

CONTRACTORS LICENSE BOARD
Professional and Vocational Licensing Division
Department of Commerce and Consumer Affairs
State of Hawaii

AGENDA

Date: May 22, 2026

Time: 9:00 a.m.

Place: In-Person Meeting Location: King Kalakaua Conference Room
HRH King Kalakaua Building
335 Merchant Street, First Floor
Honolulu, Hawaii 96813

‘Ōlelo TV: Subject to the availability of ‘Ōlelo personnel, members of the public may also view the meeting by televised live broadcast on ‘Ōlelo TV.

Agenda: The agenda was posted on the State electronic calendar as required by Hawaii Revised Statutes (“HRS”) section 92-7(b).

If you wish to submit written testimony on any agenda item, please email your testimony to contractor@dcca.hawaii.gov or by hard copy mail to: Attn: Contractors License Board, P.O. Box 3469, Honolulu, HI 96801. We request submission of testimony at least 24 hours prior to the meeting to ensure that it can be distributed to the Board members.

Call to Order:

Minutes: Approval of March 2 2026, April 6, 2026, and May 11, 2026 Applications Committee Minutes; approval of the February 20, 2026 Open Session Board Meeting Minutes; and approval of the August 22, 2025 and February 20, 2026 Executive Session Board Meeting Minutes.

Committee Reports:

1. Scope of Activity Committee:
Paul Alejado and John Polischeck, Co-Chairpersons
 - a. David Ha, University of Hawaii
5992 Hale Ao Renovation, Windward Community College

Requests a determination regarding the following:

- i. Are the contractor and subcontractor properly licensed based on their proposed scope separation?

The contractor is EBJ Construction Inc, which holds the “B” General building and C-31 Masonry classifications. The subcontractor is Drill Pro Company (trade name for Bruce

St Germain) olds the C-35 Pile driving, pile and caisson drilling and foundation and the C-57 Well classifications.

d. Joseph Alex, Kula Trucking Services LLC

Requests a determination regarding the following:

- i. Requests a determination on whether a contractor's license is required for services provided on the Hart Rail Project Phase 3.

Chapter 91, HRS,
Adjudicatory
Matters:

1. Settlement Agreements - None

2. Petition for Declaratory Relief

- a. In the Matter of the Petition of Toshiba American Energy Systems Corporation for Declaratory Relief

Reconvene
to Chapter 92
Meeting:

The Board may enter into Executive Session to consider and evaluate personal information relating to individuals applying for professional or vocational licenses in accordance with Hawaii Revised Statutes section 92-5(a)(1), and to consult with the board's attorney on questions and issues pertaining to the Board's powers, duties, immunities, and liabilities in accordance with Hawaii Revised Statutes section 92-5(a)(4).

Appearances
Before the Board:

- a. BARCA LLC
James J Snyder, RME
"B" General building
- b. Rostislav Sladek (Individual)
C-51 Tile
- c. Rural Solar Restoration LLC
Andrew Stam Rasmussen, RME
C-13 Electrical
- d. Ha Son Nguyen (Individual)
"B" General building
- e. Didi Contracting & Design LLC
Deandra P Pham, RME
"B" General building
- f. Coastal Current Construction LLC
Richard T Mount, RME
"B" General building

- g. Jeremy James Maddox (Individual)
C-15a Fire and burglar alarms
- h. Onesta LCC
Tyson G K Ferreira RME
"B" General building
- i. Ganasan Pitchaymuthu RME
Parmis Landscaping & Maintenance LLC
"B" General building
C-17 Excavation, grading, and trenching
C-24 Building and wrecking
C-31b Stone masonry
- j. Jefferson E Maarsingh, RME
Jem Tile and Stone Inc
C-51 Tile
- k. Alakai`I K Artates (Individual)
C-17 Excavating, grading, and trenching

Committee
Reports:

- 1. Applications Committee Report
Kerrie Shahan, Executive Officer
 - a. Travis F Corpe, RME
Kenwood Construction LLC
"B" General building
 - b. Jacob R Phillips, RME
Phillips Heating & Air Conditioning
C-27 Landscaping
 - a. Stephen A White, RME
Ormat Nevada Inc
"A" General engineering
 - c. Deckology LLC
Jonathan R Edmonson, RME
C-21 Flooring
- 2. Conditional License Report
Kerrie Shahan, Executive Officer
 - b. Aloha Construction Management LLC
Ryan L Kwolek, RME
"B" General building
 - c. Christopher K Suard Jr (Individual)
C-42 Roofing

- d. Neil Johnson, RME
Johnson Construction Inc
"B" General building

Applications Committee Recommendations (list attached)

- a. Request for Change in Business Status
- b. Request for Waiver of Bond Requirement
- c. Applications for Licensure

Ratifications

Request for a Change in Business Status

- a. Dynasty Plumbing LLC Reactivation
Danilo J Bantolino, RME
C-37 Plumbing
- b. David K Kamakea III, RME Reactivation
HIS Mechanical Inc
C-37 Plumbing
- c. K Tejada Construcion LLC Reactivation
James A Tejada, RME
"B" General building
- d. Sean G Laphrop (Individual) RME to Sole Proprietor
"B" General building
- e. Matthew J Ricci, RME Reactivation
Michels Construction Inc
"A" General engineering

Bond Waiver

- a. Haven International
W Denney Wickham, RME
"B" General building

Approve applications, subject to all requirements except
Examinations

- a. ADX Construction Inc
Armando Alcantrara, RME
"B" General building
- b. AOK Construction Inc
Liang Gao, RME
"B" General building

- c. All Island Paving and Sealcoating LLC
Chad C Daniels, RME
"A" General engineering
- d. Amplified Wireless Solutions Inc
Robert J Berg, RME
C-13 Electrical
- e. BD Civil LLC
Gregg L Nathaniel, RME
"A" General engineering
Dual – GN
Contracting LLC
- f. BND Construction LLC
Kelly M O’Kief, RME
"A" General engineering
"B" General building
- g. Beachside Roofing LLC
Robert K Iida, RME
"A" General engineering
- h. Peter Clides Brizio
Aalilani LLC
C-33 Painting and decorating
C-42 Roofing
C-44 Sheet metal
- i. C&R All Around Services Inc
Creighton K Sanchez, RME
"B" General building
C-17 Excavating, grading, and trenching
C-9 Cesspool
- j. Russell D Calhoun (Individual)
"B" General building
Dual status -
Infinite Enterprise Inc
- k. Mason B Castillion, RME
Maui Pool Masters LLC
C-49 Swimming pools
Dual status -
Benji Pools LLC
- l. Hugh A Change (individual)
C-13 Electrical
- m. Coastal Electrical Services LLC
William J Teseo, RME
C-13 Electrical
- n. Falcon Landscape and Trees LLC
Fumichan Flacon, RME
C-27b Tree trimming and removal

- o. Fuse Hawaii LLC
Ruslan Khusniyarov, RME
C-52 Ventilating and air conditioning
- p. GE Steam Power Inc
Martin W Edwards
"A" General engineering
- q. Hale Ka`a Doors LLC
Frederico J Meloni, RME
C-5a Garage door and window shutters
C-48a Steel door
- r. Hitachi Rail Honolulu JV
Andere M Curtis, RME
C-13 Electrical
Additional classification
- s. JTK Coatings LLC
Jesse Taylor, RME
C-31 a Cement concrete
C-33 Painting and decorating
C-55 Waterproofing
- t. Jerry Short Cabinets & Millwork Inc
Jerry M. Short, RME
C-5 Cabinet, millwork, and carpentry
remodeling and repairs
- u. Kluha Inc
Richard L Fulton, RME
"B" General building
- v. Chad L Magers, RME
Kalu Glass Company Inc
C-22 Glazing and tinting
Dual status -
Magers Windo & Door
Maintenance LLC
- w. Maui Elevator LLC
Jason W Wagner, RME
C-16 Elevator
- x. Maui Express Bathrooms LLC
Casey William Cleary, RME
"B" General building
Dual status-
Living Structures LLC
- y. Moloka`I Contractors LLC
Raymond N Kalilikane III, RME
"A" General engineering
- z. NJ Air Conditioning LLC
Dennis S Arakaki, RME
C-52 Ventilating and air conditioning

- aa. Pacific Family Ventures Inc
Clifford K Genderson, RME
"B" General building
- bb. R Hurst Excavation Inc
Victor Lopez, RME
"A" General engineering
Additional classification
- cc. RK Mechanical LLC
Russell L K Kalalau, RME
C-13 Electrical
C-40 Refrigeration and air conditioning
C-62 Pole and Line
- dd. Sky Painting Hawaii LLC
Shay K Yanagi, RME
C-33 Painting and decorating
- ee. TCC Development Corporation
Caven K Raco, RME
"B" General building
- ff. TKP Construction Company Inc
Jiafa Pan, RME
"B" General building
- gg. Universal Plat Services LLC
Justin R Potts, RME
"A" General engineering

Approve applications, subject to all requirements including examinations in Parts I and II, except as otherwise noted

- a. Cedric John Luna, RME
Luna's Masonry & Woodwork LLC
"A" General engineering

Withdraw applications previously deferred

- a. Challenge Works Inc
Nicholas A Redinger, RME
C-68 Classified specialist
- b. Cust-O-Fab Specialty Services LLC
Scott T Phillips, RME
C-4 Boiler, hot-water heating, and steam fitting
C-56 Welding
- c. Regatta Development Inc
Randal J Holmes, RME
"B" General building

- d. Gene H Fukushima, RME
HSI Mechanical Inc
"B" General building

Owner-Builder Exemption Applications

- a. Peter Genier and Mary Sautter
 - b. Elena and Anton Vasilescu
 - c. Emiliano and Flor Bisogno
 - d. Art & JoAnn Larin
4. Examination Committee
Jerry Nishek, Chairperson
Contractors Examination Summary

Results of February, March and April 2026 examinations

Correspondence
To the Board:

The Board may enter into Executive Session to consider and evaluate personal information relating to individuals applying for professional or vocational licenses in accordance with Hawaii Revised Statutes section 92-5(a)(1), and to consult with the board's attorney on questions and issues pertaining to the Board's powers, duties, immunities, and liabilities in accordance with Hawaii Revised Statutes section 92-5(a)(4).

1. Letter from the SAH – Subcontractors Association of Hawaii
Tim Lyons, CAE, President

Support of Educational Efforts – Information Only

2. Letter from Siemens
Chris Mallin, Project Management Office Head

Request to void Parent Guaranty

2025 Legislation

1. Relating to Remedies

- a. HB 1900, HD 1HD 1

Repeals the leasing restriction on owner-builders who obtain an owner-builder exemption to act as their own contractor and who build or improve residential or farm buildings or structures on property they own or lease and do not offer the buildings or structures for sale. Requires an owner or lessee to provide signed written notice that a residential structure offered for lease or sublease was built or improved by an individual who is not a licensed contractor. Effective 7/1/3000.

2. Relating to the Owner-Builder Exemption

a. HB 1743, HD1

Repeals the leasing restriction on owner-builders who obtain an owner-builder exemption to act as their own contractor and who build or improve residential or farm buildings or structures on property they own or lease and do not offer the buildings or structures for sale. Requires an owner or lessee to provide signed written notice that a residential structure offered for lease or sublease was built or improved by an individual who is not a licensed contractor. Effective 7/1/3000.

3. Relating to Consumer Protection

a. HB1644, HD2, SD1

Requires purchase, lease, and power purchase agreements for residential solar energy devices to include a cover page with certain required disclosures. Requires any person or entity that markets, sells, leases, or solicits a residential solar energy device or markets, sells, or solicits power purchase agreements to comply with consumer protection laws. Prohibits any person or entity from installing, marketing, offering financing, or engaging in customer acquisition for a residential solar energy device without holding a contractor's license or having a contractual affiliation with a licensed contractor. Allows for rescission or cancellation of the agreement. Specifies that agreements in violation of the law are voidable. Effective 7/1/3000.

b. SB2032, SD2, HD1

Requires purchase, lease, and power purchase agreements for residential solar energy devices to include a cover page with certain required disclosures. Requires any person or entity that markets, sells, leases, or solicits a residential solar energy device or markets, sells, or solicits power purchase agreements to comply with consumer protection laws. Prohibits any person or entity from installing, marketing, offering financing, or engaging in customer acquisition for a residential solar energy device without holding a contractor's license or having a contractual affiliation with a licensed contractor. Allows for rescission or cancellation of the agreement. Specifies that agreements in violation of the law are voidable. Effective 7/1/3000.

4. Relating to Housing

a. HB1721, HD2, SD2, CD1

Clarifies insurance, indemnification, and certain certificate of occupancy requirements for purposes of expedited permits. Requires state or county inspectors to inspect all projects with expedited permits. Repeals 6/30/2031.

5. Relating to Government Contracting

a. HB 2295

Raises the ceiling for the prevailing wages exemption on public works construction projects from \$2,000 to \$5,000 for governmental contracting agencies. Creates exemption to contractors licensing laws for public works construction projects valued up to \$5,000 for governmental contracting agencies.

b. SB 3114

Raises the ceiling for the prevailing wages exemption on public works construction projects from \$2,000 to \$5,000 for governmental contracting agencies. Creates exemption to contractors licensing laws for public works construction projects valued up to \$5,000 for governmental contracting agencies.

Recovery
Fund:

Recovery Fund Reports – Information Only
Zale T. Okazaki, Esquire

Next Meeting: June 26, 2026

Adjournment:

05/15/2026

If you need an auxiliary aid/service or other accommodation due to a disability, contact Kerrie Shahan at (808) 586-2700 or contractor@dcca.hawaii.gov as soon as possible, preferably by two business days prior to the scheduled meeting. Requests made as early as possible have a greater likelihood of being fulfilled. Upon request, this notice is available in alternate/accessible formats.

Alphabetical Listing of Applications Committee Recommendations

48 Fire LLC
808 Maintenance & Renovations Inc
95 Mechanical LLC
A.T.D. Power Solutions LLC
Aaliilani LLC
Aaron Elijah Rietveld, RME
Accurate Plumbing & Repairs LLC
Adam L Hodgson
ADF International Inc
Advanced Painting & Cleaning Services LLC
Ahofono T Aholelei (Individual)
Air & Lube Systems Inc
Akamai HVAC LLC
Alaka'i K Artates (Individual)
Alan M McGlohon, RME
Alatini Landscape Inc
Aleksander Danilovich Tovkach, RME
Aleni Loa, RME
Alert Holdings Group LLC
Alexa A Caskey, RME
Allan V Walker, RME
Aloha Construction Management LLC
Aloha Island Enterprise LLC
Aloha Steel Corp
Alpha Inc
Alpha Vertical LLC
Aluminum Products .Liberty Lake LLC
Amber K K M Cazimero (Individual)
Ambler General Contracting LLC
American Marine Corporation
American Ramp Company
American Veterans Services Corporation
Ameritech Slope Constructors Inc
Anderson & Wood Construction Co Inc
Andre T Oliver, RME
Andrew Stam Rasmussen, RME
Anthony A Russell Jr, RME
Anthony Keith Campbell, RME
Anthony Keoni Silva (Individual)
Anthony Michael Acrecbalar, RME
Antonio T Laborte (Individual)

Ara Petrosyan, RME
ARCO DB Companies Inc
Armstrong Builders LLC
Arron E V Pahayahay (Individual)
Arthur C Parisi, RME
Asset Construction Inc
Austin Fire Systems LLC
Austin/Jones Corp
Barca LLC
Bargreen Ellingson Inc
Barnard Construction Company Incorporated
BB Builders LLC
Belingham Marine Industries Inc
Benson P E Payne, RME
Bill V Nguyen (Individual)
Blooming Gardens Inc
BMK Construction LLC
Bradley J Gaul, RME
Bradley W Antenoracruz, RME
Brain Volk, RME
Brandon Jacob Eshenour, RME
Brandon PK Blaisdell, RME
Brannnden J Forrest Jackman, RME
Brant L Brown, RME
Breau D Keller, RME
Brelen K Odagiri, RME
Bretschneider Remodeling LLC
Brian G Carcamo, RME
Brian H Sekiguchi, RME
Brian K Tonole, RME
Brian Shin, RME
Bright Light Digital LLC
Bryce K Toyama, RME
Buildrite Inc
Burke Lane Hansen, RME
Busse Custom Tile LLC
Caffey Inc
Carl A Rackley, RME
Carlos F Rojas, RME
Cavalier Construction Inc
CB Recovery Group Inc
CCI Industrial Services LLC
Challenge Works Inc

Chamoine Kahealani Kane, RME
Charles J Eiman (Individual)
Charles Martin, RME
Chase Clinton Oliver
Chazi M Murbarak, RME
Christopher A Quitevis, RME
Christopher K Suard Jr (Individual)
CHS Solutions LLC
Clayton Turnbull, RME
Clean Harbors Environmental Services Inc
Clean Harbors Environmental Services, Inc
Clear Water Mechanical Plumbing & Underground LLC
Clifton Dodge, RME
Climate Pros LLC
Coastal Current Construction LLC
Colton A C Nascimento, RME
Commercial Shelving Inc
Connor Secrest, RME
Consolidated Painting LLC
Construct & Maintain Corp
Countryman Builders Inc
Craig S Takamine, RME
Daifuku Services America Corporation
Dakota J Grappin, RME
Dane Kaina Dimaya, RME
Daniel H Judge, RME
Daniel P McKearan, RME
Daniel P Rooney, RME
Daniel R Speer, RME
Daniel S Roberts, RME
Danilo J Baritolina, RME
Danny R Clark, RME
Darce Pivotto, RME
Darren B Buckley, RME
David G Kogle, RME
David Harold Shahnazarian, RME
Davis Plumbing Services LLC
DBC Construction Inc
DBGC INC
DC Asphalt Services Inc
Deandra P Pham, RME
Deckology LLC
Dervin A Mann, RME

Designsmith Builds Inc
DGK Construction LLC
Didi Contracting & Design LLC
Dimitri Pepe, RME
Directv LLC
Don A Nicholson RME
DS Shaka Construction LLC
Ducky Recovery LLC
Dusty D Moots, RME
Dynasty Plumbing LLC
Eagle Building Systems Inc
Eaton Corporation
Edison Power Constructors Inc
Eliot Boneza, RME
Eric D Eldred, RME
Eric W Witt
Familia Construction LLC
Fleming Environmental Incorporated
Fortunato B K Pabre
Francis I Kuailani, RME
Frank R Rodriguez, RME
Freedom Quartz Countertops LLC
Fuller Glass Company Inc
Gabriel Joseph Libitsky, RME
Ganesan P Pitchaymuthu, RME
Garric A McLean, RME
Gary M Brennan, RME
Geoffrey A E Long RME
Gerald A McCabe, RME
Ghasson Aboneaaj, RME
GMZ Engineering Inc
Gonzolo Planas JR, RME
Greg Baskin (Individual)
Gregg Miller, RME
Gregory Allen Harvey, RME
Guilian Buhl Peres RME
GU-WI LLC
Ha Son Nguyen (Individual)
Habitat Kauai Inc
Hale Design-Build LLC
Hale Partners LLC
Haley Construction Inc
Hansen-Rice Inc

Hapa Landscaping LLC
Hasnain Khalfan, RME
Hawaii Countertops Inc
Hawaii Glass Act LLC
Hawaiian Corrosion Services LLC
Hawaiian Dredging Construction Company -Aecom Hunt
Hawaiian Electric Co Inc
Hawaiian Telcom Inc
HCA Hawaii LLC
Helu P Alatini, RME
HI Skil Tech LLC
HJ Martin & Son Inc
Honua Wai LLC
HSI Mechanical Inc
Ian Crawford Vallance, RME
Igor G Mogan, RME
Integrated Service Company LLC DBA Inserv USA LLC
Irv H Lipschutz, RME
Island Appliance Sales & Service Inc
Island Electrical Systems LLC
Ivan K Akana, RME
J Gag Farm Services LLC
Jacob K Luna, RME
Jacob R Phillips, RME
Jakub Pelka, RME
James D Sensano, RME
James J Synder, RME
James Kevin Scott Martin, RME
James W Oellien, RME
Jansons Associates Inc
Jason Carter, RME
Jason M Oh, RME
Jason M Zick, RME
Jefferson E Maarsingh, RME
Jeffrey A Jenkins, RME
Jeffrey John Wirtz, RME
Jeffrey R Waiblinger, RME
Jeffrey W Ricketts, RME
Jem Tile and Stone Inc
Jeremy C Butler, RME
Jeremy James Maddox (Individual)
Jess Yenter, RME
Jimell A Guillermo (Individual)

Joe Builder Inc
John Duvauchelle, RME
John Harley Yerkes, RME
John Joseph Goodhue, RME
Johnson Controls Inc
Jon R Bretschneider, RME
Jonas Arcikauskas, RME
Jonathan R Edmondson, RME
Jonathon David Hunter, RME
Jorge Ruiz, RME
Joseph Pandolfe, Jr, RME
Joshua Dale Stringer RME
Joshua Pokipala, RME
Judge Netting Inc
K Pabre General Contracting LLC
Kaena Asing, RME
Kai K F C Reyes, RME
Kannah Konstruction Corporation
Kaolo Konstruction LLC
Kay L Tantog, RME
Keala E Snyder, RME
Keith D Clanton, RME
Kenneth Corben, RME
Kenneth M Athans, RME
Kennon W Bridges, RME
Kenny Wisecup, RME
Kenwood Construction LLC
Kevin G Countryman, RME
Kevin Thompson, RME
Khanh H Do, RME
Kina Ole Sustainable Land Use LLC
KOAK Construction LLC
Kolekona K Kamehaiku (Individual)
KR General Contracting LLC
KT Air Conditioning Inc
Ku`i AC & Sheet Metal LLC
Kurt J Malley, RME
Kwong Y Kwan (Individual)
LA Solar Group Inc
Landin L K Davis, RME
Laren Michelle Kaleleiki, RME
Lauren Michelle Kaleleiki, RME
Laurence A West, RME

Ledson Construction Co Inc
Lee W Hewitt, RME
Lena Blue Services Inc
Lifeline Fire and Security Inc
Lighthouse Electrical Contractors, Inc
Liveview Technologies Inc
Long Limbs Tree Service LLC
Lost Wave LLC
Lucás Brower RME
Luke E Shaffer, RME
Maluhia Builders LLC
Mammoet USA North Inc
Mana Home Services LLC
Manco Design LLC
Manu E Mafi, RME
Marble Unlimited LLC
Mark H Nishikawa, RME
Mark S Tawara RME
Martin Bros Construction LLC
Matthew Joseph Kaczmarek, RME
Maui Pohaku LLC
Maui Professionals LLC
Mauka Makai LLC
Mauloa Construction LLC
MB Construction Inc
Michael A Flores, RME
Michael C Pugal, RME
Michael D Cooper, RME
Michael Luke Aitken, RME
Michael Miller, RME
Michael Thomas Zimmerman, RME
Michael W Stalnaker Sr, RME
Miguel Micheltorena, RME
Mikael A Maatta, RME
Mollerup Glass Company
Motosugu Ochiai (Individual)
Mutzenberg LLC
Mutzenberg LLC
Nan Inc
Nathan Meyers, RME
Nathan R Putraz, RME
Next Step Custom Flooring LLC
Nicanor R Anastacio Jr, RME

Nicholas A Redinger, RME
Nicholson LLC
Normal Corporation dba Everyday Corporation
Northwest Exteriors Inc
Ohana Control Systems Inc
Ohana Custom Homes Inc
Ola Built LLC
Oli Home Solutions and Repair LLC
Oliver Electric LLC
Onesta LLC
Orchid Isle Builders LLC
Orlando Z Menor, RME
Ormat Nevada Inc
Orr Protection System Inc
Orr Protection Systems Inc
Pameco Hawaii LLC
Paniolo Builders Inc
Parker W K Lau, RME
Parmis Landscaping & Maintenance LLC
Patrick L Ambler, RME
Paul D Silen, RME
Paul R Stephens III, RME
Peak Performance Energy LLC
Penghui He, RME
Peritia Stone LLC
PH Design Home LLC
Phillip E Soltren, RME
Phillips Heating & Air Cond LLC
Place Services Incorporated
Platinum Builders Hawaii LLC
Pomaikaikalani P Thoene, RME
Pool Pro Inc
Professional Plumbing Services Inc
Providence By Design Construction and Development LLC
Purair Hawaii Inc
QUTM Corp
R & F Power Solutions LLC
Radan Stankovic (Individual)
Raiden's Painting LLC
Ram-Japeth Olanday, RME
Randal J Holmes, RME
Randell Bergonia Lagpacan, RME
Rannie R G Antalan (Individual)

Regatta Development Inc
Richard E Chanco, RME
Richard J Viveros, RME
Richard Patrick Salmon
Richard T Mount, RME
Ricky J Gehret
Ritchie Robert Allison, RME
Robert Ray Miranda, RME
Robert S Milchling, RME
Robert Stephen Busse, RME
Robert Sumanis, RME
Robin C Sunio, RME
Rodney M Okabe, RME
Rogelio T Ricapor Jr, RME
Roger D Moore, RME
Ronald J Casey, RME
Rosete Painting LLC
Rostislav Sladek
RSM Electric LLC
Rural Solar Restoration LLC
Rural Solar Restoration LLC
Russell Baker, RME
Ryan James Misiolek, RME
Ryan L Kwolek, RME
S & A Industries Inc
Salt Builders LLC
Schroeder Ohana LLC
Scott A Beyer, RME
Scott Herrin, RME
Sean K Diebold, RME
Sean M Feeney, RME
Selso Guerra, RME
Sep-Tech & Excavation LLC
Seung Ha Lee (Individual)
Shaka Tree Care LLC
Shalome Berliner Caverly (Individual)
Shawn W Anshutz, RME
Shay K H Rosete, RME
Shena Nicole Medley, RME
Shlomi Huberman, RME
Sidney King, RME
Sidney P Reyes, RME
Signal USA LLC

Signature Shade Solutions LLC
Signs & Decal Corp
Simon B Ditton, RME
Solaray Solutions LLC
Soltren Painting LLC
Specchio Vero Inc
Stacy McRitchie, RME
State Wide Plumbing Inc
Stellar Group Incorporated
Stephen A White, RME
Stephen W Ross, RME
Stephens Mechanical Corporation
Steven J Biondi, RME
Steven J Nakanishi, RME
Steven John Berg, RME
Stewart N Williams Jr, RME
Stonecrafters 808 LLC
Structureflex LLC
Stuart J Lowe, RME
Suzette Kilgoar, RME
T & D's Electric LLC
Tai K Gibson, RME
Taylor Maertens, RME
Telyon Construction, LLC
Terry L Fleming Jr, RME
The Cascade Joinery Incorporated
The Kona Plumber LLC
The Paver Turf Wall Co LLC
Thomas C Rosenbaum (Individual)
Thomas Gordon Loftis, RME
Thomas J Waddle, RME
Thomas M Plunkett, RME
Thomas S Anthony, RME
Thrive For Life LLC
Timothy L McFadden, RME
Titan Specialized Services Inc
Tomasz J Wojtkow (Individual)
Tonole Electrical Inc
Tony C Lewis, RME
TR Electric LLC
Trace Industries Inc
Tracie R Bingo, RME
Tracy K Poepoe, RME

Tradewinds Home Solutions LLC
Trane U S Inc
Travis F Corpe, RME
Triumph Specialty Construction Inc
Tropical Air Conditioning Inc
Troy S Place, RME
Trucraft Construction LLC
Tukula Trees Inc
Tumua T Masaniai (Individual)
Turnkey Contracting LLC
Tyson GK Ferreira, RME
Ubaldo M Ortiz Reyes, RME
Ultimo Construction LLC
Unitek Restorative Services LLC
Vallance Construction LLC
Van B Leton (Individual)
Vincent J Furriel Jr (Individual)
Vladislav Danilovich Tovkach, RME
Volk Pacific Builders Inc
W&O LLC
Wade H Nakayama, RME
Warlito Gantono
Water Resources International Inc
Wayne Sherrill, RME
WB Constructions, Roofing and Raingutters LLC
WB LLC
Weixiang Chen (Individual)
Wendell Keohuloa, RME
Weston Solutions Inc
William G Liu, RME
William M Gibson III, RME
William P Jensen, RME
Wilma Garganta Borce, RME
Wyatt W K Butterbaugh, RME
Yvonne C B Tumblin, RME
Zachary Fehoko Moffat, RME

CONTRACTORS LICENSE BOARD
Professional and Vocational Licensing Division
Department of Commerce and Consumer Affairs
State of Hawaii

Minutes of the Applications Committee Meeting

Date: March 2, 2026

In-Person Meeting Location: Queen Lili'uokalani Conference Room
HRH King Kalākaua Building
335 Merchant Street, First Floor
Honolulu, Hawaii 96813

Virtual Meeting Zoom Webinar: <https://youtu.be/OpfHGvzcx3Q>

Present: Paul Alejado, Chairperson
John Polischeck Jr., Member
Daryl Suehiro, Member
Randall Lau, Member
Russell Inouye, Member
Kerrie Shahan, Executive Officer
Bronsten Kossow, Executive Officer
Julie Halapio, Secretary

Excused:

Guests: van leton
sbeye
Jesse Taylor
Brandon
Court
Steve Lee
Wendell Keohula
Seung Ha Lee
Trina – GMZ
Chris B

Agenda: The agenda for this meeting was posted on the State electronic calendar, as required by Hawaii Revised Statutes ("HRS") section 92-7(b).

A short video was played to explain procedures for this virtual meeting and how members of the public can participate in and interact with the Board during the meeting.

Call to Order: Chairperson Alejado called the meeting to order at 2:07 p.m.

Amendments

To the

Agenda: The following amendments to the agenda are to correct inadvertent errors:

1. **ADD: Page 10**
Travis Corpe, RME
Kenwood Construction LLC
B" General building

DCSK Plumbing LLC
Sky Baski, RME
C-37 Plumbing
2. **DELETE, Page 9, No 45**
DK Matsunaga Contracting LLC
Dennis K Matsunaga, RME
"A" General engineering
"B" General building
APPROVED: January 2026
3. **ADD: Page 15**
Jeremy James Maddox
C-15a Fire and burglar alarm
4. **ADD: Page 16**
Moku Air LLC
Brandon N Fernandez, RME
C-40 Refrigeration
5. **DELETE: Page18, No. 137**
Ouli Farms Builders LLC
Ricky M Kamimura, RME
"B" General building
APPROVED: January 2026
6. **ADD, Page 20**
Regatta Development Inc
Randall J Holmes, RME
"B" General building (**withdrawn 01/26**)
C-13 Electrical
7. **ADD, Page 21**
Signs & Decals Corp
Hasnain Khalfan, RME
C-14 Sign

8. DELETE, Page 23, No 196

Utilities One Inc
Alexandrin Patron, RME
"A" General engineering
Denied: February 2026

9. DELETE, Page 24, No 206

World Wide Technology LLC
David J Franklin, RME
C-15b Telecommunications
Approved: January 2026

It was moved by Mr. Lau, seconded by Mr. Suehiro, and unanimously carried to approve the amendments to the agenda.

Review of License
Applications and
Recommendations to the
Contractors License Board:

Chairperson Alejado, Executive Officer Shahan, and Executive Officer Kossow read the Applications Committee's recommendations to the Contractors License Board ("Board") for the applications on the agenda.

It was moved by Mr. Lau, seconded by Mr. Polischek, and unanimously carried to approve the attached Applications Committee Recommendations.

Next
Applications
Committee
Meeting:

April 6, 2026

Adjournment: There being no further business to discuss, the meeting was adjourned at 2:35 p.m.

Taken and recorded by:

/s/ Kerrie Shahan
Kerrie Shahan
Executive Officer

03/02/2026

[] Minutes approved as is.

[] Minutes approved with changes. See minutes of _____.

Applications for Contractors License

3.a. Request for Change in Business Status

1. David K Kamakea III, RME (Reactivation)
HIS Mechanical Inc
C-37 Plumbing
2. Sean G Lathrop (Individual) (RME to Sole proprietor)
"B" General building
3. Mathew J Ricci, RME (Reactivation)
Michels Construction Inc
"A" General engineering

3.b. Request for Waiver of Bond Requirement

3.c. Applications

A: Approve applications, subject to all requirements except examinations.

4. ADX Construction Inc
Armando Alcantara, RME
"B" General building
5. Hugh A Chang (Individual)
C-13 Electrical
6. Hale Ka`a Doors LLC
Federico J Meloni, RME
C-5a Garage door and window shutters
C-48a Steel door
7. Hitachi Rail Honolulu JV (Additional classification)
Andrew M Curtis, RME
C-13 Electrical
8. JTK Coatings LLC
Jesse Taylor, RME
C-31a Cement concrete
C-33 Paining and decorating
C-55 Waterproofing
9. Jerry Short Cabinets & Millwork Inc
Jerry M Short, RME
C-5 Cabinet, millwork, and carpentry
remodeling and repairs

10. Maui Elevator LLC
Jason W Wagner RME
C-16 Elevator
11. TCC Development Corporation
Caven K Raco, RME
"B" General building

B. Approve applications; subject to all requirements including examinations in Parts I and II, except as otherwise noted.

1. Accent Builders LLC (Additional Classification)
Alexandre G Martelly RME
"A" General engineering
2. Andrew Gear Biggs, RME (Additional classification)
ISEC Incorporated
C-25 Institutional and commercial equipment
3. CCI Industrial Services LLC (Additional classification)
Randall P Sulte, RME
C-33 Painting and decorating
4. Green Horizons Kauai LLC
Samuel J Richard, RME
C-27 Landscaping
5. Ground Up Construction LLC
Ferdinand P Guieb, RME
"B" General building
6. Byung J Kim (Individual)
"B" General building
7. Largo Concrete Inc (Additional classification)
Michael A Rivas, RME
C-31 Masonry
8. Cedric John Luna, RME
Luna's Masonry & Woodwork LLC
"A" General engineering

9. Maui Flow LLC
Ronald J K Kaea-Medley, RME
C-49a Swimming pool service
10. National Services LLC
Lawrence G Lee, RME
"B" General building (**withdrew 10/25**)
C-5 Cabinet, millwork, and carpentry
remodeling and repairs
11. Nikko Builders LLC (Additional classification)
William Sadao Kerkau, RME
"B" General building
12. Brian R Peres RME
Pacific Network Group LLC
C-15b Telecommunications
13. Pro Quality Construction LLC
Mikhail A Bublik, RME
"B" General building
14. Providence By Design Construction and
Development LLC
Gary M Brennan, RME
"B" General building
C-37 Plumbing (**defer 03/26**)
15. Rainbow Roof Maintenance Company Inc
Michael J Roney, RME
C-42 Roofing
16. Ace Matthew B Ramirez, RME
Eagle Interiors Inc
C-1 Acoustical and insulation
C-12 Drywall
C-36 Plastering
17. Christopher D Riedel, RME
Mutzenberg LLC
C-48 Structural steel
18. Silva's Construction LLC (Additional classification)
Brandon L Silva, RME
"A" General engineering (**withdraw 10/25**)
C-9 Cesspool (**withdrew 11/25**)
C-17 Excavating, grading, and trenching

19. Slope Solutions Hawaii LLC (Additional classification)
Brian K Jacob, RME
C-35 Pile driving, pile and caisson drilling
and foundation
20. Lonnie M Smith
Luana Construction Inc
"B" General building
21. Joseph S Suzuki JR, RME
Harris Rebar South Pacific Inc
C-38 Post tensioning
C-41 Reinforcing Steel
22. Team Industrial Services Inc
Christopher M Cason, RME
C-68RH Refinery and resource recover
equipment
23. Tower Force Inc
Michael Lee Hill, RME
C-56 Welding

C. Withdraw applications.

1. Challenge Works Inc
Nicholas A Redinger, RME
"A" General engineering (**defer 03/26**)
"B" General building (**defer 03/26**)
C-68 Classified specialist
2. Regatta Development Inc
Randal J Holmes, RME
"B" General building
C-13 Electrical (**defer 03/26**)

D. Deny applications; failure to show requisite experience and/or failure to show good reputation for honesty, truthfulness, financial integrity, and fair dealing.

1. Miguel Delgado (Individual)
"B" General building
2. Gene H Fukushima, RME (Additional classification)
HSI Mechanical Inc
"B" General building

3. Unaloto T Latu (Individual)
C-31 Masonry

4. Schroeder Ohana LLC
Hans Nicholas Schroeder, RME
C-31 Masonry

- E. **Defer applications for further investigation or request for additional documentation.**
 1. 48 Fire LLC
Nathan R Putratz, RME
C-15a Fire and burglar alarm
C-20 Fire protection

 2. 95 Mechanical LLC
Robin C Sunio, RME
C-37 Plumbing

 3. ARCO DB Companies Inc
William P Jensen
"B" General building (**deny 01/26**)

 4. A.T.D. Power Solutions LLC
Lee W Hewitt, RME
"B" General building
C-13 Electrical
C-63 High voltage electrical

 5. Aaliilani LLC
Wendell Keohulooa, RME
C-44 Sheet metal
C-52 Ventilating and air conditioning

 6. Accurate Plumbing & Repairs LLC
Colton A C Nascimento, RME
C-37 Plumbing

 7. Agape Outdoor Works LLC
Siaosi A Feleunga RME
C-31 Masonry contractor

 8. Air & Lube Systems Inc
Miguel Micheltorena, RME
"B" General building

 9. Akamai HVAC LLC

Kaena Asing, RME
C-52 Ventilating and air conditioning

10. Alatini Landscape Inc (Additional classification)
Helu P Alatini, RME
C-27b Tree trimming and removal
11. Aleph Construction LLC
Christian M Rodriguez Hernandez, RME
"B" General building
12. Aloha Construction Management LLC
Ryan L Kwolek, RME
"B" General building
13. Aloha Island Enterprise LLC
Francis I Kuailani, RME
C-27 Landscaping
14. Alpha Vertical, LLC
Scott Herrin, RME
"B" General building
15. Amplified Wireless Solutions Inc
Robert J Berg RME
C-13 Electrical
16. Anacleto Joey Boy S. Alcantara VI, RME
Group Builders Inc
"A" General engineering
"B" General building (**approve 1/24**)
C-1 Acoustical and insulation
C-5 Cabinet, millwork, and carpentry remodeling
and repairs (**withdraw 1/25**)
C-12 Drywall (**withdraw 1/25**)
C-33b Taping (**withdraw 1/25**)
C-36 Plastering
17. Shawn W Anshutz, RME
Alert Holdings Group LLC
C-15 Electronic systems
18. Alaka'i K Artates (Individual)
C-17 Excavating, grading, and trenching
19. Austin Fire Systems LLC
Kennon W Bridges, RME
C-20 Fire protection

20. BB Builders LLC
Brandon PK Blaisdell, RME
C-5 Cabinet, millwork, and carpentry
remodeling and repairs
21. BD Civil LLC
Gregg L Nathaniel, RME
"A" General engineering
22. Barca LLC
James J Synder, RME
"B" General building (**deny 02/26**)
23. Bargreen Ellingson Inc
Taylor Maertens, RME
C-25 Institutional and commercial equipment
(**deny 0226**)
24. Greg Baskin (Individual) (Additional classification)
"B" General building
25. Blooming Gardens Inc
Guilian Buhl Peres RME
C-27 Landscaping
26. Jon R Bretschneider, RME
Bretschneider Remodeling LLC
C-5 Cabinet, millwork, and carpentry
remodeling and repairs
C-33 Painting and decorating
27. Bright Light Digital LLC
Mark S Tawara RME
C-15 Electronic systems
28. Brunner Construction Services LLC
Ryan M Brunner, RME
"B" General building
29. Busse Custom Tile LLC
Robert Stephen Busse, RME
C-51 Tile
30. Building Zone Industries LLC
Don Jessup, RME
"B" General building
C-48 Structural steel (**approve 11/25**)

31. Jeremy C Butler, RME
Caffey Inc
"B" General building
32. CB Recovery Group Inc
Jakub Pelka, RME
"B" General building
33. Ronald J Casey, RME
CCI Industrial Services LLC
C-33 Painting and decorating
34. Challenge Works Inc
Nicholas A Redinger, RME
"A" General engineering
"B" General building
C-68 Classified specialist (**withdrawn 03/26**)
35. Weixiang Chen (Individual)
"B" General building
C-48 Structural steel
36. Noah S Chong, RME
Helix Electric Inc
C-13 Electrical (**approve 3/25**)
C-63 High voltage electrical
37. Clean Harbors Environmental Services, Inc
Joshua Dale Stringer RME
C-57a Pumps installation
C-57b Injection well
38. Clean Harbors Environmental Services Inc (Additional classification)
John Harley Yerkes, RME
C-17 Excavating, grading, and trenching
39. Clear Water Mechanical Plumbing &
Underground LLC
Selso Guerra, RME
C-37 Plumbing (**deny 11/25**)
40. Coastal Current Construction LLC
Richard T Mount, RME
"B" General building
41. Communication Consulting Services Inc (Additional classification)
Wesley J Washburn, RME
C-13 Electrical

42. Consolidated Painting LLC (Additional classification)
Jeffrey R Waiblinger, RME
C-31d Tuckpointing and caulking
43. Construct & Maintain Corp
Gregg Miller, RME
"B" General building
44. Deborah E Coppola, RME
Liveview Technologies Inc
"C-15 Electronic systems
45. Core Tech Hawaii LLC (Additional classification)
Seung Ha Lee, RME
"A" General engineering
46. Travis F Corpe, RME
Kenwood Construction LLC
C-5 Cabinet, millwork, and carpentry remodeling
and repairs (**approve 01/26**)
47. Cust-O-Fab Specialty Services LLC
Scott T Phillips RME
C-4 Boiler, hot-water heating, and steam fitting
C-56 Welding
48. D & D Plumbing LLC
Christian Arvin O Rondal, RME
C-37 Plumbing
49. DCSK Plumbing LLC
Sky Baski, RME
C-37 Plumbing
50. DGK Construction LLC
David G Kogle, RME
"B" General building
51. DXK Construction Builder LLC
Darren R Sui, RME
"B" General building
52. Daifuku Services America Corporation
Frank R Rodriguez, RME
C-16a Conveyor systems

53. Deckology LLC
Jonathan R Edmondson, RME
C-21 Flooring
54. Designsmith Builds Inc
Nathan Meyers, RME
"B" General building
55. Didi Contracting & Design LLC
Deandra P Pham, RME
"B" General building
56. Sean K Diebold, RME
Climate Pros LLC
C-13 Electrical
57. Ducky Recovery LLC
Daniel P McKearan, RME
"B" General building
58. Dynasty Plumbing LLC (Reactivation)
Danilo J Bantolino, RME
C-37 Plumbing
59. Eagle Building Systems Inc
Kenny Wisecup, RME
"B" General building
C-48 Structural steel (**deny 02/26**)
60. Eaton Corporation
Jess Yenter, RME
"A" General engineering (**deny 10/25**)
61. Edison Power Constructors Inc
Wayne Sherrill, RME
C-13 Electrical
C-63 High voltage electrical
62. Brandon Jacob Eshenour, RME
Hale Partners LLC
"B" General building (**deny 01/26**)
63. Familia Construction LLC
Brian G Carcamo, RME
C-5 Cabinet, millwork, and carpentry
remodeling and repairs
64. Fleming Environmental Incorporated
Terry L Fleming Jr, RME "A" General
engineering

65. Jack Foster, RME
Dave Foster Builders Inc
"B" General building (**withdraw 6/25**)
C-5 Cabinet, millwork, and carpentry
remodeling and repairs
66. Foxel LLC
Petra Schmiederova, RME
C-13 Electrical
67. Fuller Glass Company Inc
Mikael A Maatta, RME
"B" General building (**withdraw 02/26**)
C-22 Glazing and tinting
68. Fuse Hawaii LLC
Ruslan Khusniyarov, RME
C-52 Ventilating and air conditioning
69. GE Steam Power Inc
Martin W Edwards, RME
"A" General engineering
70. GMZ Engineering Inc
Ghazi M Mubarak, RME
"A" General engineering
71. Warlito Gantano (Individual)
C-27 Landscaping (**deny 01/26**)
72. Ricky J Gehret (Individual)
C-13 Electrical
73. Good Tree Construction Inc
Dong Jin Huh, RME
"B" General building
74. Dakota J Grappin, RME
48 Fire LLC
C-20 Fire protection
75. Jimell A Guillermo (Individual)
C-27 Landscaping
76. HI-Light Electric LLC
Jann-Louis K Kai, RME
C-13 Electrical

77. HI Skil Tech LLC
Suzette Kilgoar, RME
C-15b Telecommunications
78. HMT LLC
Sean Eric Austin, RME
C-68ST Storage tank
79. Hale Design-Build LLC
Jason M Zick, RME
"B" General building
80. Haley Construction Inc
Stacy McRitchie, RME
"B" General building (**deny 11/25**)
81. Hanale Builders LLC (Additional classification)
Henry James Correa, RME
C-12 Drywall
C-42 Roofing
82. Hawaiian Dredging Construction Company-
Aecom Hunt
Paul D Silen, RME
"A" General engineering
"B" General building
83. Hawaiian Fire Mitigation LLC
Simon B Ditton, RME
C-20 Fire protection
84. Jonthan M Hirt, RME
Taper
"B" General building
85. Adam L Hodgson (Individual)
"B" General building
C-9 Cesspool
86. Honua Wai LLC
Joshua Pokipala, RME
C-27 Landscaping
87. Shlomi Huberman, RME
Ormat Nevada Inc
"A" General engineering

88. Hunakai Pool Service LLC
Nicolas Ravalli, RME
C-49a Swimming pool service
89. Integrated Service Company LLC DBA
Inserv USA LLC
Jeffrey W Ricketts, RME
"A" General engineering
90. Island Electrical Systems LLC James D
Sensano, RME
C-13 Electrical
91. Chad Brent Iverson, RME
Warm Creek Holdings LLC
C-52 Ventilation and air conditioning
92. Jem Tile and Stone Inc
Jefferson E Maarsingh, RME
C-51 Tile
93. Jeffrey A Jenkins, RME
Mammoet USA North Inc
"A" General engineering (**deny 01/26**)
94. Juan David J Gonzalez Jimenez (Individual) (Additional classification)
C-1 Acoustical and Insulation
95. Judge Netting Inc (Additional classification)
Daniel H Judge, RME
C-17 Excavating, grading, and trenching
(deny 02/26)
C-35 Pile driving, pile and caisson drilling and
foundation (**deny 02/26**)
C-62a Pole (**deny 02/26**)
96. K Pabre General Contracting LLC (Additional classification)
Fortunato B K Pabre, RME
C-37 Landscaping
C-33 Painting and decorating
97. KJB Enterprises LLC
Brian G Goulet, RME
C-13 Electrical
98. KOAK Construction LLC (Additional classification)
Sidney P Reyes, RME
C-37 Plumbing

99. Kai Air LLC
Aleksey A Rudnitsky, RME
C-52 Ventilating and air conditioning
100. Kolekona K Kamehaiku (Individual)
C-33 Painting and decorating
101. Kaolo Konstruction LLC
Alexa A Caskey, RME
"B" General building
102. Kwong Y Kwan (Individual)
"B" General building
103. LA Solar Group Inc
Ara Petrosyan, RME
C-13 Electrical (**deny 11/25**)
104. Antonio T Laborte (Individual) (Additional classification)
C-49 Swimming pool
105. Jin E Lee (Individual)
C-13 Electrical
106. Lena Blue Services Inc (Additional classification)
Wade H Nakayama, RME
C-37a Sewer and drain line
107. Van B Leton (Individual)
C-13 Electrical
108. Lighthouse Electrical Contractors, Inc
Danny R Clark, RME
C-13 Electrical
109. Liveview Technologies Inc
Stephen W Ross, RME
C-15 Electronic systems
110. Geoffrey A E Long RME
DC Asphalt Services Inc
C-3 Asphalt Paving and Surfacing
111. Long Limbs Tree Service LLC
Lucas Brower RME
C-27b Tree trimming and removal

112. Stuart J Lowe, RME
Lifeline Fire and Security Inc
C-15a Fire and burglar alarm
113. MB Construction Inc (Additional classification)
Manu E Mafi, RME
"A" General engineering
114. Mikael A Maatta, RME
Fuller Glass Company Inc
"B" General building (**deny 10/24**)
C-22 Glazing and tinting
115. Jeremy James Maddox (Individual)
C-15a Fire and burglar alarm
116. Makainai Construction LLC (Additional classification)
Solomon J K Makainai, RME
"B" General building (**deny 11/25**)
117. Mammoet USA North Inc
Sidney King, RME
"A" General engineering
118. Mana Home Services LLC
Jorge Ruiz, RME
C-27b Tree trimming and removal
119. Marble Unlimited LLC (Additional classification)
Khanh H Do, RME
"B" General building (**deny 11/25**)
120. Willy K Marshall, RME
Lynch Painting Inc
C-33 Painting and decorating
121. Mauloa Construction LLC
Nicanor R Anastacio Jr, RME
"B" General building
122. Maui Express Bathrooms LLC (Dual Status – Living Structures LLC)
Casey William Cleary RME
"B" General Building
123. Maui Pohaku LLC
Jonas Arcikauskas, RME
C-51 Tile

124. Alan M McGlohon, RME
Habitat Kauai Inc
C-27 Landscaping (**deny 11/25**)
125. Garric A McLean, RME
Stellar Group Incorporated
"B" General building
126. Orlando Z Menor, RME
Hawaiian Electric Co Inc
C-62 Pole and line
127. Michael Miller, RME
Mollerup Glass Company
C-22 Glazing and tinting
128. Modern Flooring LLC
Vitaliy A Bublik, RME
C-51 Tile (Additional classification)
129. Melvin H Moisa (Individual)
"B" General building
130. Moku air LLC
Brandon N Fernandez, RME
C-40 Refrigeration
131. Steven J Nakanishi, RME
State Wide Plumbing Inc
C-37 Plumbing
132. Nan Hua Electric LLC
Wei He, RME
C-13 Electrical
133. Nextphase Home Services LLC
Adrian Kamuela Agan, RME
"B" General building
134. Bill V Nguyen (Individual)
"B" General building
135. Ha Son Nguyen (Individual)
"B" General building
136. Leroy E Nicolas III, RME
Pan-Pacific Mechanical LLC
C-44 Sheet metal (Additional classification)

137. Brelen K Odagiri, RME
Aloha Steel Corp
C-41 Reinforcing steel
138. Ohana Custom Homes Inc (Additional classification)
Arthur C Parisi, RME
C-37 Plumbing
139. Rodney M Okabe, RME (Additional classification)
Johnson Controls Inc
C-52 Ventilating and air conditioning
140. Ola Built LLC
Benson P E Payne, RME
C-42 Roofing
141. Oli Home Solutions and Repair LLC
Tai K Gibson, RME
"B" General building (**withdraw 7/25**)
C-5 Cabinet, millwork, and carpentry
remodeling and repairs
142. Oliver Electric LLC
Andrew T Oliver, RME
C-13 Electrical
143. Onesta LLC
Tyson GK Ferreira, RME
"B" General building (**deny 01/26**)
144. Orr Protection System Inc
Russell Baker, RME
C-15a Fire and burglar alarm
C-20 Fire protection
145. PH Design Home LLC
Penghui He, RME
"B" General building
146. Pacific District 808 LLC
Daniil N Bugriyev, RME
C-33 Painting and decorating
147. Pacific Energy and Electric LLC
Dwayne N Guisinger, RME
C-13 Electrical
148. Paniolo Builders Inc
Don A Nicholson RME
"B" General building

149. Parmis Landscaping & Maintenance LLC
Ganesan P Pitchaymuthu, RME
"B" General building
C-19 Asbestos (**approved 01/26**)
C17 Excavation, grading, and trenching
C-24 Building and wrecking
C-31b Stone masonry
C-43a Reconditioning and repairing pipeline
(**withdraw 01/24**)
150. Peak Performance Energy LLC
Michael D Cooper, RME
C-13 Electrical (**deny 01/26**)
C-60 Solar power (**deny 01/26**)
151. Peritia Stone LLC
Jeffrey John Wirtz, RME
C-51 Tile
152. Phillips Heating & Air Cond LLC
Jacob R Phillips, RME
C-52 Ventilating and air conditioning
153. Pivotto's Renovation Inc (Additional classification)
Darce Pivotto, RME
C-37 Plumbing (**deny 11/25**)
154. Place Services Incorporated
Troy S Place, RME
"B" General building
155. Gonzolo Planas JR, RME
Eaton corporation
C-68 Classified specialist
156. Platinum Builders Hawaii LLC
Rogelio T Ricapor Jr, RME
"B" General building
157. Providence By Design Construction and
Development LLC
Gary M Brennan, RME
"B" General building (**approved 03/26**)

C-37 Plumbing

158. QUTM Corp
Kenneth Corben, RME
"B" General building
C-13 Electrical
C-37 Plumbing
159. R & F Power Solutions LLC
Andres F Restrepo, RME
C-13 Electrical (**deny 10/25**)
160. RSM Electric LLC
Robert S Milchling, RME
C-13 Electrical (**deny 11/25**)
161. Carl A Rackley, RME
Mutzenberg LLC
C-48 Structural steel
162. Raiden's Painting LLC
Randell Bergonia Lagpacan, RME
C-33 Painting and decorating
163. Regatta Development Inc
Randal J Holmes, RME
"B" General building (**withdraw 01/26**)
C-13 Electrical
164. Daniel S Roberts, RME
Lost Wave LLC
"B" General building
C-42 Roofing
165. Rural Solar Restoration LLC
Andrew Stam Rasmussen, RME
C-13 Electrical
166. Anthony A Russell Jr, RME
Orr Protection Systems Inc
C-15a Fire and burglar alarm
167. Richard Patrick Salmon (Individual) (Additional Classification)
"B" General building
168. Salt builders LLC
Bradley J Gaul, RME
"B" General building (**deny 01/26**)

169. Jeffrey J Scalisi, RME
Architectural Glass & Aluminum Co Inc
C-22 Glazing and tinting
Regatta
170. Schoenfelder Renovations Inc
Mark J Schoenfelder RME
"B" General building
171. Connor L Secrest
Trane U S Inc
"B" General building
172. Shaka Tree Care LLC
Dusty D Moots, RME
C-27b Tree trimming and removal
173. Sep-Tech & Excavation LLC
Eliot Boneza, RME
"A" General building
174. Signal USA LLC
Irv H Lipschutz, RME
"B" General building
175. Signs & Decal Corp
Hasnain Khalfan, RME
C-14 Sign
176. Rostislav Sladek (Individual)
C-51 Tile (**deny 02/26**)
177. Keala E Snyder, RME
DS Shaka Construction LLC
"B" General building
178. Soltren Painting LLC
Phillip E Soltren, RME
C-36 Plastering (Additional classification)
179. Michael W Stalnaker Sr, RME
Telyon Construction, LLC
C-13 Electrical
180. Radan Stankovic (Individual)
"B" General building (**deny 02/26**)
C-19 Asbestos (**Approved 6/25**)
181. Stephens Mechanical Corporation

- Paul R Stephens III, RME
"A" General engineering
182. Structureflex LLC
Timothy L McFadden, RME
C-44b Awnings and patio cover
183. Christopher K Suard Jr (Individual)
C-42 Roofing
184. TR Electric LLC
Tracie R Bingo, RME
C-13 Electrical
185. The Kona Plumber LLC
Scott A Beyer, RME
C-37 Plumbing
186. The Paver Turf Wall Co LLC
Steven J Biondi, RME
C-7 Carpet laying (**withdraw 6/25**)
C-27 Landscaping (**approved 01/26**)
C-31 Masonry (**withdraw 12/25**)
C-31b Stone masonry
187. Kevin Thompson, RME
Belingham Marine Industries Inc
"A" General engineering (**deny 01/26**)
188. Thrive For Life LLC
Gerald A McCabe, RME
"B" General building
189. Clayton J Timmer, RME
Readyman Services Inc
C-37 Plumbing
190. Michael Tinoco, RME
Commercial Shelving Inc
"B" General building (**withdrew 02/26**)
C-5 Cabinet, millwork, and carpentry
remodeling and repairs
C-48a Steel door
191. Robert J Tomas, RME
Moss & Associates LLC
"A" General engineering
"B" General building

192. Trace Industries Inc (Additional classification)
Tracy K Poepoe, RME
C-31 Masonry
C-33 Painting and decorating
193. Turnkey Contracting LLC
Parker W K Lau, RME
"B" General building
194. Unitek Restorative Services LLC
Michael A Flores, RME
C-21 Flooring (**deny 02/26**)
C-33 Painting and decorating (**deny 02/26**)
195. Universal Plant Services LLC
Justin R Potts RME
"A" General engineering
196. Denis Valente Jr (Individual)
"B" General building
197. Vallance Construction LLC
Ian Crawford Vallance, RME
C-5 Cabinet, millwork, and carpentry
remodeling and repairs
198. Richard J Viveros, RME
Titan Specialized Services Inc
C-13 Electrical
199. Volk Pacific Builders Inc
Brain Volk, RME
C-22 Glazing and tinting (**deny 01/26**)
200. WB LLC
Wyatt W K Butterbaugh, RME
"B" General building
201. Thomas J Waddle, RME
Nicholson LLC
"B" General building
202. Laurence A West, RME
Mutzenberg LLC
C-48 Structural steel
203. Stephen A White, RME
Ormat Nevada Inc
"A" General engineering

204. Eric W Witt (Individual)
C-13 Electrical

205. Working Man Construction LLC Richard G
McGinn II, RME
"B" General building

CONTRACTORS LICENSE BOARD
Professional and Vocational Licensing Division
Department of Commerce and Consumer Affairs
State of Hawaii

Minutes of the Applications Committee Meeting

Date: April 6, 2026

In-Person Meeting Location: Queen Lili'uokalani Conference Room
HRH King Kalākaua Building
335 Merchant Street, First Floor
Honolulu, Hawaii 96813

Virtual Meeting Zoom Webinar: <https://youtu.be/0njTvNSrO3M>

Present: Paul Alejado, Chairperson
John Polischeck Jr., Member
Daryl Suehiro, Member
Randall Lau, Member
Russell Inouye, Member
Kerrie Shahan, Executive Officer
Bronsten Kossow, Executive Officer
Julie Halapio, Secretary

Excused:

Guests: Steven Berg
Leahi Sanchez
Eric
iPhone (228)
AMPCO-iPhone-LDGKHQHX16N
Chris B
Monique Kelsey
van leton
Cindy Nanahoe
Jacob
Court
Dimitri Pepe
Shena Medley
Cin
oandv
CGramberg
Jacob Luna
A Stoltz
JL
Steve Lee
Nathan Meyers

Carryssa Kizyska

Agenda: The agenda for this meeting was posted on the State electronic calendar, as required by Hawaii Revised Statutes (“HRS”) section 92-7(b).

A short video was played to explain procedures for this virtual meeting and how members of the public can participate in and interact with the Board during the meeting.

Call to

Order: Chairperson Alejado called the meeting to order at 2:13 p.m.

Amendments

To the

Agenda: The following amendments to the agenda are to correct inadvertent errors:

1. **REMOVE: Page 7**

Ralph T Nishimura, RME (Additional classification)
Sagewater LLC
C-20 Fire Protection

2. **ADD, Page 9**

Air & Lube Systems Inc
Miguel Micheltorena, RME
“B” General building (**withdrawn 03/26**)
C-25 Institutional and commercial equipment

3. **REMOVE, Page 10**

Aleph Construction LLC
Christian M Rodriguez Hernandez, RME
“B” General building
APPROVED: January 2026

4. **REMOVE, Page 13**

D & D Plumbing LLC
Christian Arvin O Rondal, RME
C-37 Plumbing
APPROVED: March 2026

5. **REMOVE, Page 14**

Fuller Glass Company Inc
Mikael A Maatta, RME
“B” General building (**withdrawn 02/26**)
C-22 Glazing and tinting
DOUBLE ENTRY

6. **ADD, Page 22**

Schoenfelder Renovations Inc
Mark J Schoenfelder, RME
“B” General building (**withdrawn 03/26**)
C-5 Cabinet, millwork, and carpentry remodeling and repairs

7. ADD, Page 23

Stephens Mechanical Corporation
Paul R Stephens III, RME
"A General engineering (withdrawn 04/26)
C-68 Classified specialist

It was moved by Mr. Lau, seconded by Mr. Polischeck, and unanimously carried to approve the amendments to the agenda.

Review of License
Applications and
Recommendations to the
Contractors License Board:

Chairperson Alejado, Executive Officer Shahan, and Executive Officer Kossow read the Applications Committee's recommendations to the Contractors License Board ("Board") for the applications on the agenda.

Chairperson Alejado asked if there was anyone wishing to provide oral testimony. Eric Aldred, Water Resources International was recognized and stated that his application (number 25 on page 5) was not read and asked for the Committee's recommendation. Executive Officer Shahan stated that the Committee had deferred his application.

It was moved by Mr. Lau, seconded by Mr. Suehiro, and unanimously carried to approve the attached Applications Committee Recommendations.

Next
Applications
Committee
Meeting:

April 6, 2026

Adjournment: There being no further business to discuss, the meeting was adjourned at 2:55 p.m.

Taken and recorded by:

/s/ Kerrie Shahan
Kerrie Shahan
Executive Officer

04/06/2026

[] Minutes approved as is.
[] Minutes approved with changes. See minutes of _____.

Applications for Contractors License

3.a. Request for Change in Business Status

1. K Tejada Construction LLC (Reactivation)
James A Tejada, RME
"B" General building

3.b. Request for Waiver of Bond Requirement

1. Haven International (Bond Waiver)
W Denney Wickham, RME
"B" General building

3.c. Applications

A: Approve applications, subject to all requirements except examinations.

1. AOK Construction Inc
Liang Gao, RME
"B" General building
2. All Island Paving and Sealcoating LLC
Chad C Daniels, RME
"A" General engineering
3. BND Construction LLC
Kelly M O'Kief, RME
"A" General engineering
"B" General building
4. Beachside Roofing LLC (Additional classification)
Robert K Iida, RME
"A" General engineering
5. Peter Clides Brizio, RME
Aaliilani LLC
C-33 Painting and decorating
C-42 Roofing
C-44 Sheet metal

6. C&R All Around Services Inc
Creighton K Sanchez, RME
"B" General building
C-17 Excavating, grading, and trenching
C-9 Cesspool
7. Russell D Calhoon (Individual) (RME to Sole Proprietor)
"B" General building (Dual status – Infinite Enterprise Inc)
8. Mason B Castillon, RME (DUAL Status: Benji Pools LLC)
Maui Pool Masters LLC
C-49 Swimming pools
9. Coastal Electrical Services LLC
William J Teseo, RME
C-13 Electrical
10. Falcon Landscape and Trees LLC
Fumichan Falcon, RME
C-27b Tree trimming and removal
11. Kluha Inc
Richard L Fulton, RME
"B" General building
12. Chad L Magers, RME (Dual – Magers Window & Door
Kalu Glass Company Inc Maintenance LLC)
C-22 Glazing and tinting
13. Maui Express Bathrooms LLC (Dual Status – Living Structures LLC)
Casey William Cleary RME
"B" General Building
14. Moloka`i Contractors LLC
Raymond N Kalilikane III, RME
"A" General engineering
15. NJ Air Conditioning LLC
Dennis S Arakaki, RME
C-52 Ventilating and air conditioning
16. Pacific Family Ventures Inc
Clifford K Gunderson, RME
"B" General building

17. R Hurst Excavation Inc (Additional classification)
Victor Lopez, RME
"A" General engineering
18. RK Mechanical LLC
Russell L K Kalalau, RME
C-13 Electrical
C-40 Refrigeration and air conditioning
C-62 Pole and line
19. Sky Painting Hawaii LLC
Shay K Yanagi, RME
C-33 Painting and decorating
20. TKP Construction Company Inc
Jiafa Pan, RME
"B" General building
21. Universal Plant Services LLC
Justin R Potts RME
"A" General engineering

B. Approve applications; subject to all requirements including examinations in Parts I and II, except as otherwise noted.

1. Agape Outdoor Works LLC
Siaosi A Feleunga RME
C-31 Masonry contractor
2. Brunner Construction Services LLC
Ryan M Brunner, RME
"B" General building
3. Building Zone Industries LLC
Don Jessup, RME
"B" General building
C-48 Structural steel (**approve 11/25**)
4. CO-HA Builders Inc (Additional classification)
Mark B Silverstein, RME
C-3b Play Court Surfacing
5. Core Tech Hawaii LLC (Additional classification)
Seung Ha Lee, RME
"A" General engineering

6. Lucrecia T Cauilan, RME
WJ Hale Construction Inc
"B" General building
7. Houdini Stone & Tile LLC
Reese D MacDowell, RME
C-51 Tile
8. Huddy Landscape Services Inc
Joseph K Huddy, RME
C-27 Landscaping
9. Hunakai Pool Service LLC
Nicolas Ravalli, RME
C-49a Swimming pool service
10. Chad Brent Iverson, RME
Warm Creek Holdings LLC
C-52 Ventilation and air conditioning
11. Juan David J Gonzalez Jimenez (Individual) (Additional classification)
C-1 Acoustical and Insulation
12. Ku`I AC & Sheet Metal LLC
Jacob K Luna, RME
C-44 Sheet metal
C-52 Ventilating and air conditioning (**defer 04/26**)
13. Jin E Lee (Individual)
C-13 Electrical
14. Makainai Construction LLC (Additional classification)
Solomon J K Makainai, RME
"B" General building
15. Modern Flooring LLC (Additional classification)
Vitaliy A Bublik, RME
C-51 Tile
16. Melvin H Moisa (Individual)
"B" General building

17. Nan Hua Electric LLC
Wei He, RME
C-13 Electrical
18. Nextphase Home Services LLC
Adrian Kamuela Agan, RME
"B" General building
19. Orr Protection System Inc
Russell Baker, RME
C-15a Fire and burglar alarm (**defer 04/26**)
C-20 Fire protection
20. Pacific Energy and Electric LLC
Dwayne N Guisinger, RME
C-13 Electrical
21. Schoenfelder Renovations Inc
Mark J Schoenfelder RME
"B" General building (**withdraw 03/26**)
C-5 Cabinet, millwork, and carpentry
remodeling and repairs
22. Summit Air Conditioning LLC
Michael A Peterson, RME
C-52 Ventilating and air conditioning
23. Michael Tinoco, RME
Commercial Shelving Inc
"B" General building (**withdrew 02/26**)
C-5 Cabinet, millwork, and carpentry
remodeling and repairs
C-48a Steel door
24. Denis Valente Jr (Individual)
"B" General building
25. Working Man Construction LLC
Richard G McGinn II, RME
"B" General building

C. **Withdraw applications.**

1. Air & Lube Systems Inc
Miguel Micheltorena, RME
"B" General building
C-25 Institutional and commercial equipment
(defer 04/26)
2. Schoenfelder Renovations Inc
Mark J Schoenfelder RME
"B" General building
C-5 Cabinet, millwork, and carpentry
remodeling and repairs **(approve 04/26)**

D. **Deny applications; failure to show requisite experience and/or failure to show good reputation for honesty, truthfulness, financial integrity, and fair dealing.**

1. Chakir Almarou (Individual)
"B" General building
2. Communication Consulting Services Inc (Additional classification)
Wesley J Washburn, RME
C-13 Electrical
3. DCSK Plumbing LLC
Sky Baski, RME
C-37 Plumbing
4. DXK Construction Builder LLC
Darren R Sui, RME
"B" General building
5. Foxel LLC
Petra Schmiederova, RME
C-13 Electrical
6. HI-Light Electric LLC
Jann-Louis K Kai, RME
C-13 Electrical
7. KJB Enterprises LLC
Brian G Goulet, RME
C-13 Electrical
8. Shena Nicole Medley, RME
Cavalier Construction Inc
"B" General building
C-48 Structural steel **(defer 04/26)**

9. Moku air LLC
Brandon N Fernandez, RME
C-40 Refrigeration

E. Defer applications for further investigation or request for additional documentation.

1. 48 Fire LLC
Nathan R Putratz, RME
C-15a Fire and burglar alarm
C-20 Fire protection
2. 808 Maintenance & Renovations Inc
Richard E Chanco, RME
C-5 Cabinet, millwork, and carpentry
remodeling and repairs
3. 95 Mechanical LLC
Robin C Sunio, RME
C-37 Plumbing
4. ADF International Inc
Daniel P Rooney, RME
C-48 Structural steel
5. AMPCO Contracting Inc
Andeew Michael Pennor, RME
C-24 Building moving and wrecking
6. ARCO DB Companies Inc
William P Jensen, RME
"B" General building (**deny 01/26**)
7. A.T.D. Power Solutions LLC
Lee W Hewitt, RME
"B" General building
C-13 Electrical
C-63 High voltage electrical
8. Aaliilani LLC
Wendell Keohuloa, RME
C-44 Sheet metal
C-52 Ventilating and air conditioning
9. Ghasson Aboneaaj, RME
S & A Industries Inc
"B" General building

10. Accurate Plumbing & Repairs LLC
Colton A C Nascimento, RME
C-37 Plumbing
11. Ahofono T Aholelei (Individual)
C-31 Masonry
12. Air & Lube Systems Inc
Miguel Micheltorena, RME
"B" General building (**withdraw 04/26**)
C-25 Institutional and commercial equipment
13. Akamai HVAC LLC
Kaena Asing, RME
C-52 Ventilating and air conditioning
14. Alatini Landscape Inc (Additional classification)
Helu P Alatini, RME
C-27b Tree trimming and removal
15. Aloha Construction Management LLC
Ryan L Kwolek, RME
"B" General building
16. Aloha Island Enterprise LLC
Francis I Kuailani, RME
C-27 Landscaping
17. Alpha Vertical, LLC
Scott Herrin, RME
"B" General building
18. Anacleto Joey Boy S. Alcantara VI, RME
Group Builders Inc
"A" General engineering
"B" General building (**approve 1/24**)
C-1 Acoustical and insulation
C-5 Cabinet, millwork, and carpentry remodeling
and repairs (**withdraw 1/25**)
C-12 Drywall (**withdraw 1/25**)
C-33b Taping (**withdraw 1/25**)
C-36 Plastering
19. Shawn W Anshutz, RME
Alert Holdings Group LLC
C-15 Electronic systems
20. Alaka'i K Artates (Individual)
C-17 Excavating, grading, and trenching

21. Armstrong Builders LLC (Additional classification)
Lauen Michelle Kaleleiki, RME
C-5 Cabinet, millwork, and carpentry
remodeling and repairs
C-33 Painting and decorating
22. Austin Fire Systems LLC
Kennon W Bridges, RME
C-20 Fire protection
23. BB Builders LLC
Brandon PK Blaisdell, RME
C-5 Cabinet, millwork, and carpentry
remodeling and repairs
24. BD Civil LLC
Gregg L Nathaniel, RME
"A" General engineering
25. Barca LLC
James J Synder, RME
"B" General building (**deny 02/26**)
26. Bargreen Ellingson Inc
Taylor Maertens, RME
C-25 Institutional and commercial equipment
(**deny 0226**)
27. Greg Baskin (Individual) (Additional classification)
"B" General building
28. Blooming Gardens Inc
Guilian Buhl Peres RME
C-27 Landscaping
29. Jon R Bretschneider, RME
Bretschneider Remodeling LLC
C-5 Cabinet, millwork, and carpentry
remodeling and repairs
C-33 Painting and decorating
30. Bright Light Digital LLC
Mark S Tawara RME
C-15 Electronic systems
31. Busse Custom Tile LLC
Robert Stephen Busse, RME
C-51 Tile

32. Jeremy C Butler, RME
Caffey Inc
"B" General building
33. CB Recovery Group Inc
Jakub Pelka, RME
"B" General building
34. CHS Solutions LLC
Brian H Sekiguchi, RME
"B" General building
35. Ronald J Casey, RME
CCI Industrial Services LLC
C-33 Painting and decorating
36. Shalome Berliner Caverly (Individual)
"B" General building
37. Amber K K M Cazimero (Individual)
C-13 Electrical
38. Challenge Works Inc
Nicholas A Redinger, RME
"A" General engineering
"B" General building
C-68 Classified specialist (**withdrawn 03/26**)
39. Weixiang Chen (Individual)
"B" General building
C-48 Structural steel
40. Noah S Chong, RME
Helix Electric Inc
C-13 Electrical (**approve 3/25**)
C-63 High voltage electrical
41. Clean Harbors Environmental Services, Inc
Joshua Dale Stringer RME
C-57a Pumps installation
C-57b Injection well
42. Clean Harbors Environmental Services Inc (Additional classification)
John Harley Yerkes, RME
C-17 Excavating, grading, and trenching

43. Clear Water Mechanical Plumbing & Underground LLC
Selso Guerra, RME
C-37 Plumbing (**deny 11/25**)
44. Coastal Current Construction LLC
Richard T Mount, RME
"B" General building
45. Commercial Shelving Inc (Additional classification)
Aleni Loa, RME
C-48 Structural steel
46. Consolidated Painting LLC (Additional classification)
Jeffrey R Waiblinger, RME
C-31d Tuckpointing and caulking
47. Construct & Maintain Corp
Gregg Miller, RME
"B" General building
48. Deborah E Coppola, RME
Liveview Technologies Inc
"C-15 Electronic systems
49. Travis F Corpe, RME
Kenwood Construction LLC
C-5 Cabinet, millwork, and carpentry remodeling
and repairs (**approve 01/26**)
50. DGK Construction LLC
David G Kogle, RME
"B" General building
51. Daifuku Services America Corporation
Frank R Rodriguez, RME
C-16a Conveyor systems
52. Davis Plumbing Services LLC
Landin L K Davis, RME
C-37 Plumbing
53. Deckology LLC
Jonathan R Edmondson, RME
C-21 Flooring
54. Designsmith Builds Inc
Nathan Meyers, RME
"B" General building

55. Didi Contracting & Design LLC
Deandra P Pham, RME
"B" General building
56. Sean K Diebold, RME
Climate Pros LLC
C-13 Electrical
57. Dane Kaina Dimaya, RME
Island Appliance Sales & Service Inc
C-52 Ventilating and air conditioning
58. Ducky Recovery LLC
Daniel P McKearan, RME
"B" General building
59. Eagle Building Systems Inc
Kenny Wisecup, RME
"B" General building
C-48 Structural steel (**deny 02/26**)
60. Eaton Corporation
Jess Yenter, RME
"A" General engineering (**deny 10/25**)
61. Edison Power Constructors Inc
Wayne Sherrill, RME
C-13 Electrical
C-63 High voltage electrical
62. Eric D Eldred, RME
Water Resources International Inc
"A" General engineering (Additional classification)
63. Brandon Jacob Eshenour, RME
Hale Partners LLC
"B" General building (**deny 01/26**)
64. Familia Construction LLC
Brian G Carcamo, RME
C-5 Cabinet, millwork, and carpentry
remodeling and repairs
65. Fleming Environmental Incorporated
Terry L Fleming Jr, RME "A" General
engineering

Contractors License Board
Applications Committee
Meeting Minutes of April 6, 2026
Page 16

66. Jack Foster, RME
Dave Foster Builders Inc
"B" General building (**withdraw 6/25**)
C-5 Cabinet, millwork, and carpentry
remodeling and repairs
67. GE Steam Power Inc
Martin W Edwards, RME
"A" General engineering
68. GMZ Engineering Inc
Ghazi M Mubarak, RME
"A" General engineering
69. GU-WI LLC
Daniel R Speer, RME
C-44a Gutters
70. Warlito Gantano (Individual)
C-27 Landscaping (**deny 01/26**)
71. Ricky J Gehret (Individual)
C-13 Electrical
72. Good Tree Construction Inc
Dong Jin Huh, RME
"B" General building
73. Dakota J Grappin, RME
48 Fire LLC
C-20 Fire protection
74. Jimell A Guillermo (Individual)
C-27 Landscaping
75. HCA Hawaii LLC
James W Oellien, RME
"B" General building
76. HI Skil Tech LLC
Suzette Kilgoar, RME
C-15b Telecommunications
77. HMT LLC
Sean Eric Austin, RME
C-68ST Storage tank

78. Hale Design-Build LLC
Jason M Zick, RME
"B" General building
79. Haley Construction Inc
Stacy McRitchie, RME
"B" General building (**deny 11/25**)
80. Hanale Builders LLC
Henry James Correa, RME
C-12 Drywall
C-42 Roofing
(Additional classification)
81. Hawaiian Corrosion Services LLC
Ritchie Robert Allison, RME
C-68cc Cathodic protection
82. Hawaiian Dredging Construction Company-
Aecom Hunt
Paul D Silen, RME
"A" General engineering
"B" General building
83. Hawaiian Fire Mitigation LLC
Simon B Ditton, RME
C-20 Fire protection
84. Jonthan M Hirt, RME
Taper
"B" General building
85. Adam L Hodgson (Individual)
"B" General building
C-9 Cesspool
86. Holoholo Tree Service LLC
Caryssa K Krzyska, RME
C-27b Tree trimming and removal
87. Honua Wai LLC
Joshua Pokipala, RME
C-27 Landscaping
88. Shlomi Huberman, RME
Ormat Nevada Inc
"A" General engineering
89. Integrated Service Company LLC DBA
Inserv USA LLC

- Jeffrey W Ricketts, RME
"A" General engineering
90. Island Electrical Systems LLC
James D Sensano, RME
C-13 Electrical
91. Jem Tile and Stone Inc
Jefferson E Maarsingh, RME
C-51 Tile
92. Jeffrey A Jenkins, RME
Mammoet USA North Inc
"A" General engineering (**deny 01/26**)
93. Joe Builder Inc
Joseph Pandolfe, Jr, RME
"A" General engineering
"B" General building
94. Judge Netting Inc (Additional classification)
Daniel H Judge, RME
C-17 Excavating, grading, and trenching
(**deny 02/26**)
C-35 Pile driving, pile and caisson drilling and
foundation (**deny 02/26**)
C-62a Pole (**deny 02/26**)
95. K Pabre General Contracting LLC (Additional classification)
Fortunato B K Pabre, RME
C-27 Landscaping
C-33 Painting and decorating
96. KT Air Conditioning Inc
Kay L Tantog, RME
C-52 Ventilating and air conditioning
97. KOAK Construction LLC (Additional classification)
Sidney P Reyes, RME
C-37 Plumbing
98. Matthew Joseph Kaezmarek, RME
HJ Martin & Son Inc
C-5 Cabinet, millwork, and carpentry
remodeling and repairs
99. Kai Air LLC
Aleksy A Rudnitsky, RME
C-52 Ventilating and air conditioning

100. Lauren Michelle Kaleleiki, RME (Additional classification)
Armstrong Builders LLC
"B" General building
101. Kolekona K Kamehaiku (Individual)
C-33 Painting and decorating
102. Chamoine Kahealani Kane, RME
Specchio Vero Inc
C-22 Glazing and tinting
103. Kaolo Konstruction LLC
Alexa A Caskey, RME
"B" General building
104. Ku`I AC & Sheet Metal LLC
Jacob K Luna, RME
C-44 Sheet metal (**approve 04/26**)
C-52 Ventilating and air conditioning
105. Kwong Y Kwan (Individual)
"B" General building
106. LA Solar Group Inc
Ara Petrosyan, RME
C-13 Electrical (**deny 11/25**)
107. Antonio T Laborte (Individual) (Additional classification)
C-49 Swimming pool
108. Lena Blue Services Inc (Additional classification)
Wade H Nakayama, RME
C-37a Sewer and drain line
109. Van B Leton (Individual)
C-13 Electrical
110. Lighthouse Electrical Contractors, Inc
Danny R Clark, RME
C-13 Electrical
111. Liveview Technologies Inc
Stephen W Ross, RME
C-15 Electronic systems
112. Geoffrey A E Long RME
DC Asphalt Services Inc
C-3 Asphalt Paving and Surfacing

113. Long Limbs Tree Service LLC
Lucas Brower RME
C-27b Tree trimming and removal
114. Stuart J Lowe, RME
Lifeline Fire and Security Inc
C-15a Fire and burglar alarm
115. MB Construction Inc (Additional classification)
Manu E Mafi, RME
"A" General engineering
116. Mikael A Maatta, RME
Fuller Glass Company Inc
"B" General building (**withdraw 03/26**)
C-22 Glazing and tinting
117. Jeremy James Maddox (Individual)
C-15a Fire and burglar alarm
118. Maluhia Builders LLC
John Joseph Goodhue, RME
"B" General building
119. Mammoet USA North Inc
Sidney King, RME
"A" General engineering
120. Mana Home Services LLC
Jorge Ruiz, RME
C-27b Tree trimming and removal
121. Dervin A Mann, RME
Professional Plumbing Services Inc
C-37 Plumbing
122. Marble Unlimited LLC (Additional classification)
Khanh H Do, RME
"B" General building (**deny 11/25**)
123. Willy K Marshall, RME
Lynch Painting Inc
C-33 Painting and decorating
124. Martin Bros Construction LLC
Charles Martin, RME
"B" General building
C-17 Excavating, grading, and trenching

125. James Kevin Scott Martin, RME
Martin Bros Construction LLC
"B" General building
 126. Tumua T Masaniai (Individual)
C-17 Excavating, grading and trenching
 127. Mauloa Construction LLC
Nicanor R Anastacio Jr, RME
"B" General building
 128. Maui Pohaku LLC
Jonas Arcikauskas, RME
C-51 Tile
 129. Alan M McGlohon, RME
Habitat Kauai Inc
C-27 Landscaping (**deny 11/25**)
 130. Garric A McLean, RME
Stellar Group Incorporated
"B" General building
 131. Shena Nicole Medley, RME
Cavalier Construction Inc
"B" General building (**deny 04/26**)
C-48 Structural steel
 132. Orlando Z Menor, RME
Hawaiian Electric Co Inc
C-62 Pole and line
 133. Michael Miller, RME
Mollerup Glass Company
C-22 Glazing and tinting
 134. Steven J Nakanishi, RME
State Wide Plumbing Inc
C-37 Plumbing
 135. Bill V Nguyen (Individual)
"B" General building
 136. Ha Son Nguyen (Individual)
"B" General building
 137. Leroy E Nicolas III, RME
Pan-Pacific Mechanical LLC
C-44 Sheet metal
- (Additional classification)

138. Motosugu Ochiai (Individual)
"B" General building
139. Brelen K Odagiri, RME
Aloha Steel Corp
C-41 Reinforcing steel
140. Ohana Custom Homes Inc (Additional classification)
Arthur C Parisi, RME
C-37 Plumbing
141. Rodney M Okabe, RME (Additional classification)
Johnson Controls Inc
C-52 Ventilating and air conditioning
142. Ola Built LLC
Benson P E Payne, RME
C-42 Roofing
143. Oli Home Solutions and Repair LLC
Tai K Gibson, RME
"B" General building (**withdraw 7/25**)
C-5 Cabinet, millwork, and carpentry
remodeling and repairs
144. Oliver Electric LLC
Andrew T Oliver, RME
C-13 Electrical
145. Onesta LLC
Tyson GK Ferreira, RME
"B" General building (**deny 01/26**)
146. Orr Protection System Inc
Russell Baker, RME
C-15a Fire and burglar alarm
C-20 Fire protection (**approved 04/26**)
147. PH Design Home LLC
Penghui He, RME
"B" General building
148. Pacific District 808 LLC
Daniil N Bugriyev, RME
C-33 Painting and decorating
149. Pameco Hawaii LLC
Dimitri Pepe, RME
C-22 Glazing and tinting

150. Paniolo Builders Inc
Don A Nicholson RME
"B" General building

151. Parmis Landscaping & Maintenance LLC
Ganesan P Pitchaymuthu, RME
"B" General building
C-19 Asbestos (**approved 01/26**)
C17 Excavation, grading, and trenching
C-24 Building and wrecking
C-31b Stone masonry
C-43a Reconditioning and repairing pipeline
(**withdraw 01/24**)

152. Peak Performance Energy LLC
Michael D Cooper, RME
C-13 Electrical (**deny 01/26**)
C-60 Solar power (**deny 01/26**)

153. Peritia Stone LLC
Jeffrey John Wirtz, RME
C-51 Tile

154. Phillips Heating & Air Cond LLC
Jacob R Phillips, RME
C-52 Ventilating and air conditioning

155. Pivotto's Renovation Inc
Darce Pivotto, RME
C-37 Plumbing (**deny 11/25**) (Additional classification)

156. Place Services Incorporated
Troy S Place, RME
"B" General building

157. Gonzolo Planas JR, RME
Eaton corporation
C-68 Classified specialist

158. Platinum Builders Hawaii LLC
Rogelio T Ricapor Jr, RME
"B" General building

159. Providence By Design Construction and
Development LLC
Gary M Brennan, RME
"B" General building (**approved 03/26**)
C-37 Plumbing

160. QUTM Corp
Kenneth Corben, RME
"B" General building
C-13 Electrical
C-37 Plumbing
161. R & F Power Solutions LLC
Andres F Restrepo, RME
C-13 Electrical (**deny 10/25**)
162. RSM Electric LLC
Robert S Milchling, RME
C-13 Electrical (**deny 11/25**)
163. Carl A Rackley, RME
Mutzenberg LLC
C-48 Structural steel
164. Raiden's Painting LLC
Randell Bergonia Lagpacan, RME
C-33 Painting and decorating
165. Regatta Development Inc
Randal J Holmes, RME
"B" General building (**withdraw 01/26**)
C-13 Electrical
166. Daniel S Roberts, RME
Lost Wave LLC
"B" General building
C-42 Roofing
167. Rosete Painting LLC
Shay K H Rosete, RME
C-33 Painting and decorating
168. Rural Solar Restoration LLC
Andrew Stam Rasmussen, RME
C-13 Electrical
169. Anthony A Russell Jr, RME
Orr Protection Systems Inc
C-15a Fire and burglar alarm
170. Richard Patrick Salmon (Individual) (Additional Classification)
"B" General building
171. Salt builders LLC
Bradley J Gaul, RME
"B" General building (**deny 01/26**)

172. Jeffrey J Scalisi, RME
Architectural Glass & Aluminum Co Inc
C-22 Glazing and tinting
Regatta
173. Connor L Secrest, RME
Trane U S Inc
"B" General building
174. Shaka Tree Care LLC
Dusty D Moots, RME
C-27b Tree trimming and removal
175. Sep-Tech & Excavation LLC
Eliot Boneza, RME
"A" General building
176. Signal USA LLC
Irv H Lipschutz, RME
"B" General building
177. Signature Shade Solutions LLC
Bradley J Gaul, RME
C-44b Awnings and patio cover
178. Signs & Decal Corp
Hasnain Khalfan, RME
C-14 Sign
179. Rostislav Sladek (Individual)
C-51 Tile (**deny 02/26**)
180. Keala E Snyder, RME
DS Shaka Construction LLC
"B" General building
181. Soltren Painting LLC
Phillip E Soltren, RME
C-36 Plastering (Additional classification)
182. Michael W Stalnaker Sr, RME
Telyon Construction, LLC
C-13 Electrical
183. Radan Stankovic (Individual)
"B" General building (**deny 02/26**)
C-19 Asbestos (**Approved 6/25**)

184. Stephens Mechanical Corporation
Paul R Stephens III, RME
"A" General engineering
185. Structureflex LLC
Timothy L McFadden, RME
C-44b Awnings and patio cover
186. Christopher K Suard Jr (Individual)
C-42 Roofing
187. TR Electric LLC
Tracie R Bingo, RME
C-13 Electrical
188. The Cascade Joinery Incorporated
Ryan James Misiolek, RME
C-6 Carpentry framing
189. The Kona Plumber LLC
Scott A Beyer, RME
C-37 Plumbing
190. The Paver Turf Wall Co LLC
Steven J Biondi, RME
C-7 Carpet laying (**withdraw 6/25**)
C-27 Landscaping (**approved 01/26**)
C-31 Masonry (**withdraw 12/25**)
C-31b Stone masonry
191. Kevin Thompson, RME
Belingham Marine Industries Inc
"A" General engineering (**deny 01/26**)
192. Thrive For Life LLC
Gerald A McCabe, RME
"B" General building
193. Clayton J Timmer, RME
Readyman Services Inc
C-37 Plumbing
194. Robert J Tomas, RME
Moss & Associates LLC
"A" General engineering
"B" General building
195. Aleksander Danilovich Tovkach, RME
Tropical Air Conditioning Inc
C-52 Ventilating and air conditioning

196. Vladislav Danilovich Tovkach, RME
Tropical Air Conditioning Inc
C-52 Ventilating and air conditioning
197. Trace Industries Inc (Additional classification)
Tracy K Poepoe, RME
C-31 Masonry
C-33 Painting and decorating
198. Tradewinds Home Solutions LLC
Luk E Shaffer, RME
"B" General building
199. Triumph Specialty Construction Inc
Breau D Keller, RME
"B" General building
200. Trucraft Construction LLC
Jason Carter, RME
"B" General building
201. Tukula Trees Inc
Keith D Clanton, RME
C-27b Tree trimming and removal
202. Yvonne C B Tumblin, RME
Austin/Jones Corp
"B" General building
203. Turnkey Contracting LLC
Parker W K Lau, RME
"B" General building
204. Unitek Restorative Services LLC
Michael A Flores, RME
C-21 Flooring (**deny 02/26**)
C-33 Painting and decorating (**deny 02/26**)
205. Vallance Construction LLC
Ian Crawford Vallance, RME
C-5 Cabinet, millwork, and carpentry
remodeling and repairs (**deny 03/26**)
206. Richard J Viveros, RME
Titan Specialized Services Inc
C-13 Electrical
207. Volk Pacific Builders Inc
Brain Volk, RME
C-22 Glazing and tinting (**deny 01/26**)

- 208. WB LLC
Wyatt W K Butterbaugh, RME
"B" General building
- 209. Thomas J Waddle, RME
Nicholson LLC
"B" General building
- 210. Allan V Walker, RME (Reactivation)
Rural Solar Restoration LLC
C-13 Electrical
- 211. Laurence A West, RME
Mutzenberg LLC
C-48 Structural steel
- 212. Stephen A White, RME
Ormat Neveda Inc
"A" General engineering
- 213. Eric W Witt (Individual)
C-13 Electrical

CONTRACTORS LICENSE BOARD
Professional and Vocational Licensing Division
Department of Commerce and Consumer Affairs
State of Hawaii

Minutes of the Applications Committee Meeting

Date: May 11, 2026

In-Person Meeting Location: Queen Lili'uokalani Conference Room
HRH King Kalākaua Building
335 Merchant Street, First Floor
Honolulu, Hawaii 96813

Virtual Meeting Zoom Webinar: <https://youtu.be/2XGDb9uOSA4>

Present: Paul Alejado, Chairperson
Daryl Suehiro, Member
Randall Lau, Member
Russell Inouye, Member
Kerrie Shahan, Executive Officer
Lesley Kim, Executive Officer
Julie Halapio, Secretary

Excused: John Polischeck Jr., Member

In Person Guests: Vincent Furriel

Virtual Guests: Cindy Nanahoe
Dimitri
Shena Medley
Steve Lee
18084786651
Christopher Suard
Dan Rooney
Arron Pahayahay
Buildrite Inc
caryssa's iPhone
Damian Sempio
MiPhone
Read.ai meeting notes
Adam Scarbrough
Bill Stone (VFC)
Bowder
18087581217

Agenda: The agenda for this meeting was posted on the State electronic calendar, as required by Hawaii Revised Statutes (“HRS”) section 92-7(b).

A short video was played to explain procedures for this virtual meeting and how members of the public can participate in and interact with the Board during the meeting.

Call to Order: Chairperson Alejado called the meeting to order at 2:06 p.m.

Amendments To the Agenda: The following amendments to the agenda are to correct inadvertent errors:

1. **ADD, Page 3**

Aluminum Products Liberty Lake LLC
Thomas Gordon Loftis, RME
~~C-68 Classified specialist~~
C-68MI Prefabricated metal buildings

2. **REMOVE, Page 8, No. 5**

AMPCO Contracting Inc
Andrew Michael Pennor, RME
C-24 Building moving and wrecking
APPROVED: April 2026

3. **REMOVE, Page 14, No. 78**

Holoholo Tree Service LLC
Carrysa K Kryzska, RME
C-27b Tree trimming and removal
APPROVED: April 2026

4. **UPDATE, Page 16, No. 101**

Liveview Technologies Inc
Stephen W Ross, RME
~~C-15 Electronic systems~~
C-15a Fire and burglar alarm

5. **REMOVE, Page 17, No. 113**

Willy K Marshall, RME
Lynch Painting Inc
C-33 Painting and decorating
APPROVED: April 2026

6. **REMOVE, Page 23, No. 180**

Clayton J Timmer, RME
Readyman Services Inc
C-37 Plumbing
APPROVED: April 2026

It was moved by Mr. Lau, seconded by Mr. Suehiro, and unanimously carried to approve the amendments to the agenda.

Review of License
Applications and
Recommendations to the
Contractors License Board:

Chairperson Alejado, Executive Officer Shahan, and Executive Officer Kim read the Applications Committee's recommendations to the Contractors License Board ("Board") for the applications on the agenda.

Chairperson Alejado asked if there was anyone wishing to provide oral testimony. There were none.

It was moved by Mr. Suehiro, seconded by Mr. Inouye, and unanimously carried to approve the attached Applications Committee Recommendations.

Next
Applications
Committee

Meeting: June 1, 2026

Adjournment: There being no further business to discuss, the meeting was adjourned at 2:41 p.m.

Taken and recorded by:

/s/ Kerrie Shahan
Kerrie Shahan
Executive Officer

05/12/2026

[] Minutes approved as is.

[] Minutes approved with changes. See minutes of _____.

Applications for Contractors License

3.a. Request for Change in Business Status

1. Charles J Eiman (Individual) (Reactivation)
C-37 Plumbing
2. Thomas C Rosenbaum (Individual) (Reactivation)
"B" General building

3.b. Request for Waiver of Bond Requirement

3.c. Applications

A: Approve applications, subject to all requirements except examinations.

1. Alpha Inc (Additional classification)
John Duvauchelle, RME
C-31a Cement concrete
C-31b Stone masonry
2. Armstrong Builders LLC (Additional classification)
Laren Michelle Kaleleiki, RME
C-5 Cabinet, millwork and carpentry
remodeling and repairs
C-33 Painting and decorating
3. Countryman Builders Inc
Keven G Countryman, RME
"B" General building
4. Vincent J Furriel Jr (Individual)
"B" General building
5. HSI Mechanical Inc (Additional classification)
Mark H Nishikawa, RME
"B" General building
6. KR General Contracting LLC
Kai K F C Reyes, RME
"B" General building
7. Next Step Custom Flooring LLC
Jason M Oh, RME
C-7 Carpet laying (defer 05/26)
C-21 Flooring
8. Ohana Control Systems Inc (Additional classification)
William G Liu, RME
C-19 AsbestosC-62 Pole and line

9. Schroeder Ohana LLC (Additional classification)
Micheal Luke Aitken, RME
C-31a Cement concrete
C-31b Stone masonry
10. Clayton Turnbull, RME
J Gag Farm Services LLC
"B" General building

B. Approve applications; subject to all requirements including examinations in Parts I and II, except as otherwise noted.

1. ADF International Inc
Daniel P Rooney, RME
C-48 Structural steel
2. Akamai HVAC LLC
Kaena Asing, RME
C-52 Ventilating and air conditioning
3. Asset Construction Inc
Thomas S Anthony, RME
"B" General building
4. Blooming Gardens Inc
Guilian Buhl Peres RME
C-27 Landscaping
5. Brant L. Brown
Hapa Landscaping LLC
C-27 Landscaping
6. Weixiang Chen (Individual)
"B" General building
C-48 Structural steel
- DBGC Inc
Darren B Buckley, RME
"B" General building
7. Dane Kaina Dimaya, RME
Island Appliance Sales & Service Inc
C-52 Ventilating and air conditioning
8. Jimell A Guillermo (individual)
C-27 Landscaping
9. Hansen-Rice Inc
Burke Lane Hansen, RME
"B" General building

Contractors License Board
Applications Committee
Meeting Minutes of May 11, 2026
Page 6

10. Hawaii Countertops Inc
Craig S Takamine, RME
C-51a Cultured marble
 11. Hawaiian Corrosion Services LLC
Ritchie Robert Allison, RME
C-68cc Cathodic protection
 12. Kolekona K Kamehaiku (Individual)
C-33 Painting and decorating
 13. Kina Ole Sustainable Land Use LLC
Clifton Dodge, RME
C-27 Landscaping
 14. Ku`i AC & Sheet Metal LLC
Jacob K Luna, RME
C-44 Sheet metal (**approved 04/26**)
C-52 Ventilating and air conditioning
 15. Gabriel Joseph Libitsky, RME
Hawaii Glass Act LLC
C-22 Glazing and tinting
 16. Maluhia Builders LLC
John Joseph Goodhue, RME
"B" General building
 17. Manco Design LLC
Zachary Fehoko Moffat, RME
"B" General building
 18. Tumua T Masaniai (Individual)
C-17 Excavating, grading and trenching
 19. Shena Nicole Medley, RME
Cavalier Construction Inc
"B" General building (**deny 04/26**)
C-48 Structural steel
 20. Igor G Mogan, RME
BMK Construction LLC
C-21 Flooring (**defer 05/26**)
C-51 Tile
 21. Nan Inc
Brian Shin, RME
C-57 Well
- (Additional classification)

22. Platinum Builders Hawaii LLC
Rogelio T Ricapor Jr, RME
"B" General building
23. T & D's Electric LLC
Thomas M Plunkitt, RME
C-13 Electrical
24. The Cascade Joinery Incorporated
Ryan James Misiolek, RME
C-6 Carpentry framing
25. Tonole Electrical Inc
Brian K Tonole, RME
C-13 Electrical

C. Withdraw applications.

1. Alpha Vertical LLC
Scott Herrin, RME
"B" General building
2. Shalome Berliner Caverly (Individual)
"B" General building (**withdrawn 04/26**)
C-5 Cabinet, millwork, and carpentry
remodeling and repairs (**defer 05/11**)
C-6 Carpentry framing
3. Deborah E Coppola, RME
Liveview Technologies Inc
"C-15 Electronic systems

D. Deny applications; failure to show requisite experience and/or failure to show good reputation for honesty, truthfulness, financial integrity, and fair dealing.

1. Kanah Konstuction Corporation
Ram-Japeth Olanday, RME
C-27 Landscaping
 2. 48 Fire LLC
Nathan R Putraz, RME
C-15a Fire and burglar alarm
C-20 Fire protection
 3. Consolidated Painting LLC
Jeffrey R Waiblinger, RME
C-31d Tuckpointing and caulking
- (Additional classification)

4. Designsmith Builds Inc
Nathan Meyers, RME
"B" General building
5. Hawaiian Telecom Inc
William M Gibson III, RME
C-13 Electrical
6. Matthew Joseph Kaczmarek, RME
HJ Martin & Son Inc
C-5 Cabinet, millwork, and carpentry
remodeling and repairs
7. Maui Professionals LLC
Anthony Micheael Arcecabalar, RME
"B" General building
8. Gonzolo Planas, RME
Eaton Corporation
C-68 Classified specialist
9. Rural Solar Restoration LLC
Andrew Stam Rasmussen, RME
C-13 Electrical
10. Michael W Stalnaker Sr, RME
Telyon Construction, LLC
C-13 Electrical
11. The Kona Plumber LLC
Scott A Beyer, RME
C-37 Plumbing

E. Defer applications for further investigation or request for additional documentation.

1. 808 Maintenance & Renovations Inc
Richard E Chanco, RME
C-5 Cabinet, millwork, and carpentry
remodeling and repairs
2. 95 Mechanical LLC
Robin C Sunio, RME
C-37 Plumbing
3. ARCO DB Companies Inc
William P Jensen, RME
"B" General building (**deny 01/26**)

4. A.T.D. Power Solutions LLC
Lee W Hewitt, RME
"B" General building
C-13 Electrical
C-63 High voltage electrical
5. Aaliilani LLC
Wendell Keohulua, RME
C-44 Sheet metal
C-52 Ventilating and air conditioning
6. Ghasson Aboneaaj, RME
S & A Industries Inc
"B" General building
7. Accurate Plumbing & Repairs LLC
Colton A C Nascimento, RME
C-37 Plumbing
8. Advanced Painting & Cleaning Services LLC
Bradley W Antenoracruz, RME
C-33 Painting and decorating
9. Ahofono T Aholelei (Individual)
C-31 Masonry
10. Air & Lube Systems Inc
Miguel Micheltoarena, RME
"B" General building (**withdraw 04/26**)
C-25 Institutional and commercial equipment
11. Ivan K Akana, RME
Cavalier Construction Inc
C-48 Structural steel
12. Alatini Landscape Inc (Additional classification)
Helu P Alatini, RME
C-27b Tree trimming and removal
13. Aloha Construction Management LLC
Ryan L Kwolek, RME
"B" General building
14. Aloha Island Enterprise LLC
Francis I Kuailani, RME
C-27 Landscaping
15. Aluminum Products Liberty Lake LLC
Thomas Gordon Loftis, RME
C-68MI Prefabricated metal buildings

16. Ambler General Contracting LLC
Patrick L Ambler, RME
"B" General building
17. American Ramp Company
Jonathon David Hunter, RME
"A" General engineering
18. American Veterans Services Corporation
Carlos F Rojas, RME
"B" General building
19. Ameritech Slope Constructors Inc
Roger D Moore, RME
"A" General engineering
C-68ri Rockfall Mitigation
20. Shawn W Anshutz, RME
Alert Holdings Group LLC
C-15 Electronic systems
21. Rannie R G Antalan (Individual)
C-37 Plumbing
22. Alaka'i K Artates (Individual)
C-17 Excavating, grading, and trenching
23. Kenneth M Athans, RME
Orchid Isle Builders LLC
"B" General building
24. Austin Fire Systems LLC
Kennon W Bridges, RME
C-20 Fire protection
25. BB Builders LLC
Brandon PK Blaisdell, RME
C-5 Cabinet, millwork, and carpentry
remodeling and repairs
26. Barca LLC
James J Synder, RME
"B" General building (**deny 02/26**)
27. Bargreen Ellingson Inc
Taylor Maertens, RME
C-25 Institutional and commercial equipment
(**deny 02/26**)

28. Greg Baskin (Individual) (Additional classification)
"B" General building
29. Jon R Bretschneider, RME
Bretschneider Remodeling LLC
C-5 Cabinet, millwork, and carpentry
remodeling and repairs
C-33 Painting and decorating
30. Bright Light Digital LLC
Mark S Tawara RME
C-15 Electronic systems
31. Buildrite Inc
Steven John Berg, RME
C-5 Cabinet, millwork, and carpentry
remodeling and repairs
32. Busse Custom Tile LLC
Robert Stephen Busse, RME
C-51 Tile
33. Jeremy C Butler, RME
Caffey Inc
"B" General building
34. CB Recovery Group Inc
Jakub Pelka, RME
"B" General building
35. CHS Solutions LLC
Brian H Sekiguchi, RME
"B" General building
36. Anthony Keith Campbell, RME
Weston Solutions Inc
"A" General engineering
37. Ronald J Casey, RME
CCI Industrial Services LLC
C-33 Painting and decorating
38. Shalome Berliner Caverly (Individual)
"B" General building (**withdrawn 04/26**)
C-5 Cabinet, millwork, and carpentry
remodeling and repairs
C-6 Carpentry framing (**withdrawn 05/11**)
39. Amber K K M Cazimero (Individual)
C-13 Electrical

40. Challenge Works Inc
Nicholas A Redinger, RME
"A" General engineering
"B" General building
C-68 Classified specialist (**withdrawn 03/26**)
41. Clean Harbors Environmental Services, Inc
Joshua Dale Stringer RME
C-57a Pumps installation
C-57b Injection well
42. Clean Harbors Environmental Services Inc (Additional classification)
John Harley Yerkes, RME
C-17 Excavating, grading, and trenching
43. Clear Water Mechanical Plumbing &
Underground LLC
Selso Guerra, RME
C-37 Plumbing (**deny 11/25**)
44. Coastal Current Construction LLC
Richard T Mount, RME
"B" General building
45. Commercial Shelving Inc (Additional classification)
Aleni Loa, RME
C-48 Structural steel
46. Construct & Maintain Corp
Gregg Miller, RME
"B" General building
47. Travis F Corpe, RME
Kenwood Construction LLC
C-5 Cabinet, millwork, and carpentry
remodeling and repairs (**approve 01/26**)
48. DBC Construction Inc
Christopher A Quitevis, RME
"A" General engineering
"B" General building
49. DGK Construction LLC
David G Kogle, RME
"B" General building
50. Daifuku Services America Corporation
Frank R Rodriguez, RME
C-16a Conveyor systems

Contractors License Board
Applications Committee
Meeting Minutes of May 11, 2026
Page 13

51. Davis Plumbing Services LLC
Landin L K Davis, RME
C-37 Plumbing
52. Deckology LLC
Jonathan R Edmondson, RME
C-21 Flooring
53. Didi Contracting & Design LLC
Deandra P Pham, RME
"B" General building
54. Sean K Diebold, RME
Climate Pros LLC
C-13 Electrical
55. Ducky Recovery LLC
Daniel P McKearan, RME
"B" General building
56. Dynasty Plumbing LLC
Danilo J Baritolina, RME
C-37 Plumbing
57. Eagle Building Systems Inc
Kenny Wisecup, RME
"B" General building
C-48 Structural steel (**deny 02/26**)
58. Eaton Corporation
Jess Yenter, RME
"A" General engineering (**deny 10/25**)
59. Edison Power Constructors Inc
Wayne Sherrill, RME
C-13 Electrical
C-63 High voltage electrical
60. Eric D Eldred, RME (Additional classification)
Water Resources International Inc
"A" General engineering
61. Brandon Jacob Eshenour, RME
Hale Partners LLC
"B" General building (**deny 01/26**)
62. Familia Construction LLC
Brian G Carcamo, RME
C-5 Cabinet, millwork, and carpentry
remodeling and repairs

Contractors License Board
Applications Committee
Meeting Minutes of May 11, 2026
Page 14

63. Sean M Feeney, RME
Ledson Construction Co Inc
"B" General Building
64. Fleming Environmental Incorporated
Terry L Fleming Jr, RME
"A" General engineering
65. Freedom Quartz Countertops LLC
Gregory Allen Harvey, RME
"B" General building
66. GMZ Engineering Inc
Chazi M Murbarak, RME
"A" General engineering
67. GU-WI LLC
Daniel R Speer, RME
C-44a Gutters
68. Warlito Gantono (Individual)
C-27 Landscaping (**deny 01/26**)
69. Ricky J Gehret (Individual)
C-13 Electrical
70. Dakota J Grappin, RME
48 Fire LLC
C-20 Fire protection
71. HCA Hawaii LLC
James W Oellien, RME
"B" General building
72. HI Skil Tech LLC
Suzette Kilgoar, RME
C-15b Telecommunications
73. Hale Design-Build LLC
Jason M Zick, RME
"B" General building
74. Haley Construction Inc
Stacy McRitchie, RME
"B" General building (**deny 11/25**)

75. Hawaiian Dredging Construction Company-
Aecom Hunt
Paul D Silen, RME
"A" General engineering
"B" General building
76. Hawaiian Fire Mitigation LLC
Simon B Ditton, RME
C-20 Fire protection
77. Adam L Hodgson (Individual)
"B" General building
C-9 Cesspool
78. Honua Wai LLC
Joshua Pokipala, RME
C-27 Landscaping
79. Shlomi Huberman, RME
Ormat Nevada Inc
"A" General engineering
80. Integrated Service Company LLC DBA
Inserv USA LLC
Jeffrey W Ricketts, RME
"A" General engineering
81. Island Electrical Systems LLC
James D Sensano, RME
C-13 Electrical
82. Brannden J Forrest Jackman, RME
Pool Pro Inc
C-49 Swimming pool
83. Jansons Associates Inc
Robert Sumanis, RME
"B" General building
84. Jem Tile and Stone Inc
Jefferson E Maarsingh, RME
C-51 Tile
85. Jeffrey A Jenkins, RME
Mammoet USA North Inc
"A" General engineering (**deny 01/26**)

Contractors License Board
Applications Committee
Meeting Minutes of May 11, 2026
Page 16

86. Joe Builder Inc
Joseph Pandolfe, Jr, RME
"A" General engineering
"B" General building
87. Judge Netting Inc (Additional classification)
Daniel H Judge, RME
C-17 Excavating, grading, and trenching
(deny 02/26)
C-35 Pile driving, pile and caisson drilling
and foundation **(deny 02/26)**
C-62a Pole **(deny 02/26)**
88. K Pabre General Contracting LLC (Additional classification)
Fortunato B K Pabre, RME C-27 Landscaping
C-33 Painting and decorating
89. KT Air Conditioning Inc
Kay L Tantog, RME
C-52 Ventilating and air conditioning
90. KOAK Construction LLC (Additional classification)
Sidney P Reyes, RME
C-37 Plumbing
91. Lauren Michelle Kaleleiki, RME (Additional classification)
Armstrong Builders LLC
"B" General building
92. Chamoine Kahealani Kane, RME
Specchio Vero Inc
C-22 Glazing and tinting
93. Kaolo Konstruction LLC
Alexa A Caskey, RME
"B" General building
C-52 Ventilating and air conditioning
94. Kwong Y Kwan (Individual)
"B" General building
95. LA Solar Group Inc
Ara Petrosyan, RME
C-13 Electrical **(deny 11/25)**
96. Antonio T Laborte (Individual) (Additional classification)
C-49 Swimming pool
97. Seung Ha Lee (Individual)
"B" General building

98. Lena Blue Services Inc (Additional classification)
Wade H Nakayama, RME
C-37a Sewer and drain line
99. Van B Leton (Individual)
C-13 Electrical
100. Lighthouse Electrical Contractors, Inc
Danny R Clark, RME
C-13 Electrical
101. Liveview Technologies Inc
Stephen W Ross, RME
C-15a Fire and burglar alarms
102. Geoffrey A E Long RME
DC Asphalt Services Inc
C-3 Asphalt Paving and Surfacing
103. Long Limbs Tree Service LLC
Lucas Brower RME
C-27b Tree trimming and removal
104. Stuart J Lowe, RME
Lifeline Fire and Security Inc
C-15a Fire and burglar alarm
105. MB Construction Inc (Additional classification)
Manu E Mafi, RME
"A" General engineering
106. Mikael A Maatta, RME
Fuller Glass Company Inc
"B" General building (**withdraw 03/26**)
C-22 Glazing and tinting
107. Jeremy James Maddox (Individual)
C-15a Fire and burglar alarm
108. Kurt J Malley, RME
Northwest Exteriors Inc
C-5 Cabinet, millwork, and carpentry
remodeling and repairs
109. Mammoet USA North Inc
Sidney King, RME
"A" General engineering

110. Mana Home Services LLC
Jorge Ruiz, RME
C-27b Tree trimming and removal
111. Dervin A Mann, RME
Professional Plumbing Services Inc
C-37 Plumbing
112. Marble Unlimited LLC (Additional classification)
Khanh H Do, RME
"B" General building (**deny 11/25**)
113. Martin Bros Construction LLC
Charles Martin, RME
"B" General building
C-17 Excavating, grading, and trenching
114. James Kevin Scott Martin, RME
Martin Bros Construction LLC
"B" General building
115. Mauka Makai LLC
Michael Thomas Zimmerman, RME
"B" General building
116. Mauloa Construction LLC
Nicanor R Anastacio Jr, RME
"B" General building
117. Maui Pohaku LLC
Jonas Arcikauskas, RME
C-51 Tile
118. Alan M McGlohon, RME
Habitat Kauai Inc
C-27 Landscaping (**deny 11/25**)
119. Garric A McLean, RME
Stellar Group Incorporated
"B" General building
120. Orlando Z Menor, RME
Hawaiian Electric Co Inc
C-62 Pole and line
121. Michael Miller, RME
Mollerup Glass Company
C-22 Glazing and tinting

122. Igor G Mogan, RME
BMK Construction LLC
C-21 Flooring
C-51 Tile (**approve 05/26**)
123. Steven J Nakanishi, RME
State Wide Plumbing Inc
C-37 Plumbing
124. Next Step Custom Flooring LLC
Jason M Oh, RME
C-7 Carpet laying
C-21 Flooring (**approve 05/26**)
125. Bill V Nguyen (Individual)
"B" General building
126. Ha Son Nguyen (Individual)
"B" General building
127. Normal Corporation dba Everyday Corporation
Bryce K Toyama, RME
"A" General engineering
"B" General building
C-52 Ventilating and air conditioning
128. Motosugu Ochiai (Individual)
"B" General building
129. Brelen K Odagiri, RME
Aloha Steel Corp
C-41 Reinforcing steel
130. Ohana Custom Homes Inc (Additional classification)
Arthur C Parisi, RME
C-37 Plumbing
131. Rodney M Okabe, RME (Additional classification)
Johnson Controls Inc
C-52 Ventilating and air conditioning
132. Ola Built LLC
Benson P E Payne, RME
C-42 Roofing
133. Oli Home Solutions and Repair LLC
Tai K Gibson, RME
"B" General building (**withdraw 7/25**)
C-5 Cabinet, millwork, and carpentry
remodeling and repairs

134. Chase Clinton Oliver, RME
Anderson & Wood Construction Co Inc
C-62 Pole and line
135. Oliver Electric LLC
Andre T Oliver, RME
C-13 Electrical
136. Onesta LLC
Tyson GK Ferreira, RME
"B" General building (**deny 01/26**)
137. Orr Protection System Inc
Russell Baker, RME
C-15a Fire and burglar alarm
C-20 Fire protection (**approved 04/26**)
138. PH Design Home LLC
Penghui He, RME
"B" General building
139. Pameco Hawaii LLC
Dimitri Pepe, RME
C-22 Glazing and tinting
140. Paniolo Builders Inc
Don A Nicholson RME
"B" General building
141. Parmis Landscaping & Maintenance LLC
Ganesan P Pitchaymuthu, RME
"B" General building
C-19 Asbestos (**approved 01/26**)
C17 Excavation, grading, and trenching
C-24 Building and wrecking
C-31b Stone masonry
C-43a Reconditioning and repairing pipeline
(**withdraw 01/24**)
142. Arron E V Pahayahay (Individual)
C-5 Cabinet, millwork, and carpentry
remodeling and repairs
143. Peak Performance Energy LLC
Michael D Cooper, RME
C-13 Electrical (**deny 01/26**)
C-60 Solar power (**deny 01/26**)

144. Peritia Stone LLC
Jeffrey John Wirtz, RME
C-51 Tile
145. Phillips Heating & Air Cond LLC
Jacob R Phillips, RME
C-52 Ventilating and air conditioning
146. Pivotto's Renovation Inc (Additional classification)
Darce Pivotto, RME
C-37 Plumbing (**deny 11/25**)
147. Place Services Incorporated
Troy S Place, RME
"B" General building
148. Providence By Design Construction and
Development LLC
Gary M Brennan, RME
"B" General building (**approved 03/26**)
C-37 Plumbing
149. Purair Hawaii Inc
Michael C Pugal, RME
C-52 Ventilating and air conditioning
150. QUTM Corp
Kenneth Corben, RME
"B" General building
C-13 Electrical
C-37 Plumbing
151. R & F Power Solutions LLC
Andres F Restrepo, RME
C-13 Electrical (**deny 10/25**)
152. RSM Electric LLC
Robert S Milchling, RME
C-13 Electrical (**deny 11/25**)
153. Carl A Rackley, RME
Mutzenberg LLC
C-48 Structural steel
154. Raiden's Painting LLC
Randell Bergonia Lagpacan, RME
C-33 Painting and decorating

155. Regatta Development Inc
Randal J Holmes, RME
"B" General building (**withdraw 01/26**)
C-13 Electrical
156. Aaron Elijah Rietveld, RME
Barnard Construction Company Incorporated
"A" General engineering
157. Daniel S Roberts, RME
Lost Wave LLC
"B" General building
C-42 Roofing
158. Rosete Painting LLC
Shay K H Rosete, RME
C-33 Painting and decorating
159. Anthony A Russell Jr, RME
Orr Protection Systems Inc
C-15a Fire and burglar alarm
160. Richard Patrick Salmon (Individual) (Additional classification)
"B" General building
161. Salt builders LLC
Bradley J Gaul, RME
"B" General building (**deny 01/26**)
162. Connor Secrest, RME
Trane U S Inc
"B" General building
163. Shaka Tree Care LLC
Dusty D Moots, RME
C-27b Tree trimming and removal
164. Sep-Tech & Excavation LLC
Eliot Boneza, RME
"A" General building
165. David Harold Shahnazarian, RME (DUAL – Pacific Environmental Corporation)
American Marine Corporation
A" General engineering
166. Signal USA LLC
Irv H Lipschutz, RME
"B" General building

167. Signature Shade Solutions LLC
Bradley J Gaul, RME
C-44b Awnings and patio cover
168. Signs & Decal Corp
Hasnain Khalfan, RME
C-14 Sign
169. Anthony Keoni Silva (Individual)
C-40a Prefabricated refrigerated panels
170. Rostislav Sladek (Individual)
C-51 Tile (**deny 02/26**)
171. Keala E Snyder, RME
DS Shaka Construction LLC
"B" General building
172. Solaray Solutions LLC
Robert Ray Miranda, RME
C-61a Solar hot water systems
173. Soltren Painting LLC
Phillip E Soltren, RME
C-36 Plastering (Additional classification)
174. Radan Stankovic (Individual)
"B" General building (**deny 02/26**)
C-19 Asbestos (**Approved 6/25**)
175. Stephens Mechanical Corporation
Paul R Stephens III, RME
"A" General engineering
176. Stonecrafters 808 LLC
Tony C Lewis, RME
C-31b Stone masonry
177. Structureflex LLC
Timothy L McFadden, RME
C-44b Awnings and patio cover
178. Christopher K Suard Jr (Individual)
C-42 Roofing
179. TR Electric LLC
Tracie R Bingo, RME
C-13 Electrical

180. The Paver Turf Wall Co LLC
Steven J Biondi, RME
C-7 Carpet laying (**withdraw 6/25**)
C-27 Landscaping (**approved 01/26**)
C-31 Masonry (**withdraw 12/25**)
C-31b Stone masonry
181. Pomaikaikalni P Thoene, RME
Directv LLC
C-16b Telecommunications
182. Kevin Thompson, RME
Bellingham Marine Industries Inc
"A" General engineering (**deny 01/26**)
183. Thrive For Life LLC
Gerald A McCabe, RME
"B" General building
184. Aleksander Danilovich Tovkach, RME
Tropical Air Conditioning Inc
C-52 Ventilating and air conditioning
185. Vladislav Danilovich Tovkach, RME
Tropical Air Conditioning Inc
C-52 Ventilating and air conditioning
186. Trace Industries Inc (Additional classification)
Tracy K Poepoe, RME
C-31 Masonry
C-33 Painting and decorating
187. Tradewinds Home Solutions LLC
Luk E Shaffer, RME
"B" General building
188. Triumph Specialty Construction Inc
Breaux D Keller, RME
"B" General building
189. Trucraft Construction LLC
Jason Carter, RME
"B" General building
190. Tukula Trees Inc
Keith D Clanton, RME
C-27b Tree trimming and removal

Contractors License Board
Applications Committee
Meeting Minutes of May 11, 2026
Page 25

191. Yvonne C B Tumblin, RME
Austin/Jones Corp
"B" General building
192. Turnkey Contracting LLC
Parker W K Lau, RME
"B" General building
193. Ultimo Construction LLC
Ubaldo M Ortiz Reyes, RME
"B" General building
194. Unitek Restorative Services LLC
Michael A Flores, RME
C-21 Flooring (**deny 02/26**)
C-33 Painting and decorating (**deny 02/26**)
195. Vallance Construction LLC
Ian Crawford Vallance, RME
C-5 Cabinet, millwork, and carpentry
remodeling and repairs (**deny 03/26**)
196. Richard J Viveros, RME
Titan Specialized Services Inc
C-13 Electrical
197. Volk Pacific Builders Inc
Brain Volk, RME
C-22 Glazing and tinting (**deny 01/26**)
198. W&O LLC
Stewart N Williams Jr, RME
C-37 Plumbing
199. WB LLC
Wyatt W K Butterbaugh, RME
"B" General building
200. WB Constructions, Roofing and Raingutters LLC
Wilma Garganta Borce, RME
C-5 Cabinet, millwork, and carpentry
remodeling and repairs
C-42 Roofing
C-44 Sheet metal
201. Thomas J Waddle, RME
Nicholson LLC
"B" General Building

- 202. Allan V Walker, RME (Reactivation)
Rural Solar Restoration LLC
C-13 Electrical
- 203. Laurence A West, RME
Mutzenberg LLC
C-48 Structural steel
- 204. Stephen A White, RME
Ormat Nevada Inc
"A" General engineering
- 205. Eric W Witt (Individual)
C-13 Electrical
- 206. Tomasz J Wojtkow (Individual)
C-22 Glazxing and tinting

CONTRACTORS LICENSE BOARD
Professional and Vocational Licensing Division
Department of Commerce and Consumer Affairs
State of Hawaii

Minutes of Meeting

Date: February 20, 2026

Time: 9:00 a.m.

Place: In-Person Meeting Location: King Kalakaua Conference Room
HRH King Kalakaua Building
335 Merchant Street, First Floor
Honolulu, Hawaii 96813

Present: Jerry Nishek, Chairperson
John Polischek Jr., Vice-Chairperson
Paul Alejado, Member
Eric Higashihara, Member
Russell Inouye, Member
Randall B.C. Lau, Member
Alan Shintani, Member
Daryl Suehiro, Member
Jordan Ching, Deputy Attorney General
Kerrie Shahan, Executive Officer
Bronsten Kossow, Executive Officer
Julie Halapio, Secretary

Excused: None

Guests: Brandon Fernandez, Moku Air LLC
Sky Baski, DCSK Plumbing LLC
JiKuang Yu
Alicia Lee
Selso Guerra, Clearwater Mechanical Plumbing & Underground LLC
Sebastian Lancelotti, SCL Builders LLC
Michael Tinoco, Commercial Shelving Inc.
Daniel P. McKearan, Ducky Recovery LLC
Melvin H. Moisa
Travis F. Corpe, Kenwood Construction LLC
Chris Goodrich, SCL Builders LLC
Emil Banks, Clearwater Mechanical Plumbing & Underground LLC
Ryan Takahashi, Hawaii Electricians Market Compliance Program (HEMCP)
Wilson G. F. Liang, Weston Solutions Inc.
Ryan Eslava, RyGuy Auto LLC
Sandy Ma, Regulated Industries Complaints Office (RICO)
Irene Chow, Interpreter

Call to Order: There being a quorum present, Chairperson Nishek called the meeting to order at 9:07 a.m.

Agenda: The agenda was posted on the State electronic calendar as required by Hawaii Revised Statutes ("HRS") section 92-7(b).

Minutes: It was moved by Mr. Alejado, seconded by Mr. Polischek, and unanimously carried to approve February 12, 2026, Applications Committee Minutes; the Open Session and Executive Session Board Meeting Minutes of January 23.

Committee Reports:

1. Scope of Activity Committee:

Paul Alejado and John Polischek, Co-Chairpersons

a. Ryan Eslava

Is a contractor's license required to create and sell a portable solar powered trailer?

Mr. Eslava explained his intent to manufacture solar generators designed for emergency deployment or farm use, intended to provide power in remote locations. He stated that he would primarily be the manufacturer and seller, stating he would not be acting as an electrician or performing installations into a permanent structure.

Mr. Suehiro confirmed with Mr. Eslava that the unit would be on a trailer, would not be laboratory listed, and that Mr. Eslava would not be installing it. Mr. Suehiro advised that if grounding is performed onsite, a C-13 Electrical Contractor license is required. Mr. Suehiro also recommended that Mr. Eslava to determine if an Underwriters Laboratory Listing (ULL) would be required to sell the units to the public, regardless of installation.

Mr. Polischek clarified that the discussion was limited to whether a C-13 license is required and indicated the unit could be sold.

Mr. Alejado recommended that although selling the unit would not require a license, bringing the unit onsite and performing grounding would require a C-13 Electrical contractor license.

Based solely on the information and oral testimony provided, Mr. Alejado made the motion, seconded by Mr. Polischek, and unanimously carried, to approve the recommendations of the Scope Committee on item (a).

Chapter 91, HRS,
Adjudicatory
Matters:

Chairperson Nishek called for a recess from the Board's meeting at 9:14 a.m. to discuss and deliberate adjudicatory matters pursuant to HRS chapter 91.

1. Settlement Agreements

- a. In the Matter of the Contractors' Licenses of Fullmer Brother's Construction, LLC, doing business as FBC Roofing, and David R. Fullmer; Settlement Agreement Prior to Filing of Petition for Disciplinary Action and Board's Final Order; CLB 2025-296-L

Following discussion, Mr. Polischek made the motion, seconded by Mr. Alejado, and unanimously carried, to approve the Settlement Agreement Prior to Filing of Petition for Disciplinary Action and Board's Final Order: CLB 2025-296-L

Executive
Session:

At 9:21 a.m., the Board reentered Open Session.

Mr. Lau motioned to move item "e" under Appearances to the first appearance, seconded by Mr. Polischek, and unanimously carried.

At 9:23 a.m. it was moved by Mr. Polischek, seconded by Mr. Suehiro, and unanimously carried to enter into executive session pursuant to HRS section 92-5(a)(1), to consider and evaluate personal information relating to individuals applying for professional or vocational licenses cited in HRS section 26-9, and to consult with Jordan Ching, Deputy Attorney General, on questions and issues pertaining to the Board's powers, duties, privileges, immunities, and liabilities pursuant to HRS section 92-5(a)(4).

At 12:33 p.m., it was moved by Mr. Polischek, seconded by Mr. Alejado, and unanimously carried, to move out of executive session and to reconvene to the Board's regular order of business.

Appearances
Before the Board:

- a. JiKuang Yu (Individual)
"B" General building

After discussion, JiKuang Yu withdrew his application for licensure in the "B" General building classification.

- b. Kevin Thompson, RME
Bellingham Marine Industries Inc
"A" General engineering

Mr. Thompson was unable to attend and requested to be deferred to the March meeting. It was moved by Mr. Higashihara, seconded by Mr. Alejado, and unanimously carried, to defer Mr. Kevin Thompson and Bellingham Marine Industries Inc. applications in the "A" General engineering classification.

- c. Melvin H Moisa (Individual)
"B" General building

It was moved by Mr. Higashihara, seconded by Mr. Alejado, and unanimously carried, to defer Melvin Moisa's application for licensure in the "B" General building classification pending the submittal of a revised project list verifying forty-eight months of his on-site supervision and direction of his employees performing work in the broad scope of the "B" General building classifications.

- b. Michael R Tinoco, RME
Commercial Shelving Inc
"B" General building
C-48a Steel door

After discussion, Michael Tinoco withdrew his request for a "B" General building classification and changed his application to the C-5 Cabinet, millwork, and carpentry remodeling and repairs classification. It was moved by Mr. Higashihara, seconded by Mr. Alejado, and unanimously carried, to defer Commercial Shelving Inc. and Mr. Tinoco's RME application in the C-5 Cabinet, millwork, and carpentry remodeling and repairs and the C-48a Steel door classifications pending submission of revised project lists verifying forty-eight months of his on-site supervision and direction of his employees performing work in the broad scope of the "C-5 Cabinet, millwork, and carpentry remodeling and repairs and C-48a Steel door classifications, and an additional Experience Certificate.

- c. Clear Water Mechanical Plumbing & Underground LLC
Selso Guerra, RME
C-37 Plumbing

It was moved by Mr. Higashihara, seconded by Mr. Alejado, and unanimously carried, to defer Clear Water Mechanical Plumbing & Underground LLC and

Selso Guerra, RME applications in the C-37 Plumbing classification pending submittal of a revised project list verifying forty-eight months of his on-site supervision and direction of his employees performing work in the broad scope of the C-37 Plumbing classification.

- d. SCL Builders LLC
Sebastian C Lancelotti, RME
"B" General building

It was moved by Mr. Higashihara, seconded by Mr. Alejado, and unanimously carried, to approve SCL Builders LLC and Sebastian C Lancelotti's RME applications for examination in the "B" General building classification.

- e. Ducky Recovery LLC
Daniel P McKearan, RME
"B" General building

It was moved by Mr. Higashihara, seconded by Mr. Alejado, and unanimously carried, to defer Ducky Recovery LLC and Mr. Daniel P McKearan's, RME application for licensure in the "B" General building classification pending submittal of a revised project list verifying forty-eight months of his on-site supervision and direction of his employees performing work in the broad scope of the "B" General building classification.

- f. Travis F Corpe, RME
Kenwood Construction LLC
"B" General building

After discussion, Travis Corpe withdrew his request for a "B" General building classification and changed his application to the C-5 Cabinet, millwork, and carpentry remodeling and repairs classification. It was moved by Mr. Higashihara, seconded by Mr. Alejado, and unanimously carried, to approve Kenwood Construction, LLC and Mr. Corpe's, RME applications for examination in the C-5 Cabinet, millwork, and carpentry remodeling and repairs classification.

- g. Crabbe Services LLC
Russell Crabbe, RME
C-31 Masonry

It was moved by Mr. Higashihara, seconded by Mr. Alejado, and unanimously carried, to deny Crabbe Services LLC and Russell Crabbe's, RME applications in accordance with 444-11(a)(2) and Hawaii Administrative Rules ("HAR") sections 16-77-11(a) for lack of experience.

- h. Wilson G F Liang, RME
Weston Solutions Inc
"A" General engineering

After discussion, Wilson Liang withdrew his application for licensure in the "A" General engineering classification.

- i. Moku Air LLC
Brandon N Fernandez, RME
C-40 Refrigeration

It was moved by Mr. Higashihara, seconded by Mr. Alejado, and unanimously carried, to defer Moku Air LLC and Brandon N Fernandez', RME applications for licensure in the C-40 Refrigeration classification pending submittal of a revised project list verifying forty-eight months of his on-site supervision and direction of his employees performing work in the broad scope of the C-40 Refrigeration classification.

- j. DCSK Plumbing LLC
Sky Baski, RME
C-37 Plumbing

It was moved by Mr. Higashihara, seconded by Mr. Alejado, and unanimously carried, to defer DCSK Plumbing LLC and Sky Baski', RME applications for licensure in the C-37 Plumbing classification pending submittal of a revised project list verifying forty-eight months of his on-site supervision and direction of his employees performing work in the broad scope of the C-37 Plumbing classification.

- k. Jeremy James Maddox (Individual)
C-15a Fire and burglar alarm

Mr. Maddox was unable to attend and requested to be deferred to the March meeting. It was moved by Mr. Higashihara, seconded by Mr. Alejado, and unanimously carried, to defer Jeremy James Maddox for the C-15a Fire and burglar alarm classification.

- I. Elite Plus Real Estate – Orem A Professional Limited Liability Company
Michael K Matsuzaki, RME
“B” General building
C-17 Excavation

It was moved by Mr. Higashihara, seconded by Mr. Alejado, and unanimously carried, to deny Elite Plus Real Estate – Orem A Professional Limited Liability Company and Michael K Matsuzaki, RME applications in accordance with 444-11(a)(2) and Hawaii Administrative Rules (“HAR”) sections 16-77-11(a) for lack of experience.

Committee Reports:

1. Applications Committee Report
Kerrie Shahan, Executive Officer

- a. One Landscape Company LLC
Mason D Edmonds, RME
C-27 Landscaping

It was moved by Mr. Higashihara, seconded by Mr. Alejado, and unanimously carried, to approve One Landscape Company LLC and Mason D Edmonds', RME applications for examination in the C-27 Landscaping classification.

- b. Honolulu Electric LLC
Lenny Hatori, RME
C-13 Electrical

It was moved by Mr. Higashihara, seconded by Mr. Alejado, and unanimously carried, to approve Honolulu Electric LLC and Lenny Hatori's, RME applications for examination in the C-13 Electrical classification.

1. Conditional License Report
Kerrie Shahan, Executive Officer

- a. Kekoakaulanakekuhaupio Kamalani, RME
Kekoa Kamalani LLC

It was moved by Mr. Higashihara, seconded by Mr. Alejado, and unanimously carried, to remove the conditions placed on the licenses of Kekoa Kamalani LLC and Kekoakaulanakekuhaupio Kamalani.

- b. Edward A Curti III, RME
Ekolu Electric LLC

It was moved by Mr. Higashihara, seconded by Mr. Alejado, and unanimously carried, to amend the conditions placed on the licenses of Edward A Curti III, RME and Ekolu Electric LLC in accordance with HRS section 444-4(1) and HAR section 16-77-24.

- c. Kahakai Services LLC
David B Thielen RME
"A" General engineering
"B" General building

It was moved by Mr. Higashihara, seconded by Mr. Alejado, and unanimously carried, unanimously carried to approve Kahakai Services LLC and Joseph M Arakai-Poepoe's RME applications for licensure in the "A" General engineering and "B" General building classifications subject to semiannual reports on financial matters in accordance with HRS section 444-4(1) and HAR section 16-77-24.

2. Applications Committee Recommendations (list attached)

- a. Request for Change in Business Status
- b. Request for Waiver of Bond Requirement
- c. Applications for Licensure

It was moved by Mr. Higashihara, seconded by Mr. Alejado, and unanimously carried to approve, defer, deny, or withdraw the license applications on the Applications Committee Attachment in the above categories as attached to the meeting minutes.

3. Ratifications

- a. Dani Carl C Palumo, RME
A.H. Construction LLC
"B" General building
C-1 Acoustical and Insulation
C-36 Plastering

It was moved by Mr. Higashihara, seconded by Mr. Alejado, and unanimously carried, to ratify the license of Dani Carl C Palumo, RME in the "B" General building, C-1 Acoustical and Insulation, and C-36 Plastering classifications.

4. Owner-Builder Exemption Applications

a. Benjamin Locke

Following discussion it was moved by Mr. Higashihara, seconded by Mr. Alejado, and unanimously carried to approve Benjamin Locke's request for an owner builder exemption to chapter 444, Hawaii Revised Statutes.

5. Examination Committee

Jerry Nishek, Chairperson

The Contractors Examination summaries for January 2026 were distributed to the Board for their information.

2026 Legislation

1. Relating to Remedies

a. HB 1900, HD 1

Prohibits actions based on a building code violation unless the violation was a material violation of the building code. Specifies that claimants must comply with the Contractor Repair Act and bars persons from joining a class action for failure to comply with the Contractor Repair Act. Repeals the requirement that inspections and testing be completed within nine months. Deletes duplicative language for when persons may accept a settlement offer. Limits the amount a claimant can recover if the claimant rejects a contractor's reasonable proposal for inspection or a reasonable offer to remedy.

The House Committee on Consumer Protection and Commerce (CPC) held a hearing on H.B. 1900 on February 3, 2026, and passed the bill with the following amendments:

- (1) Reverting to the existing statutory language with respect to:
 - (A) The ten-year statute of repose for damages based on construction to improve real property;
 - (B) The effect of the ten-year statute of repose on other statutes of limitations;
 - (C) The contents of a notice of claim for construction defect; and
 - (D) The timeframe for a claimant to accept a proposal to inspect the premises for an asserted construction defect; and
- (2) Making technical, nonsubstantive amendments for the purposes of clarity, consistency, and style.

Board position: TRACK

2. Relating to the Owner-Builder Exemption

a. HB 1743

Repeals the leasing restriction on owner-builders who obtain an owner-builder exemption to act as their own contractor and who build or improve residential or farm buildings or structures on property they own or lease and do not offer the buildings or structures for sale. Requires an owner or lessee to provide signed written notice that a residential structure offered for lease or sublease was built or improved by an individual who is not a licensed contractor.

The House Committee on Housing (HSG) held a hearing on H.B. 1743 on February 3, 2026.

The Board submitted testimony that has historically opposed similar measures. The bill would repeal the one-year leasing restriction and remove the requirement that owner-builders construct residential or farm structures for their own use or that of specified family members, while requiring written notice if a leased structure was built by an unlicensed individual. The Board opposed similar measures because these longstanding limitations are intended to prevent abuse of the owner-builder exemption to circumvent contractor licensing laws.

The House Committee on Housing (HSG) passed the bill with the following amendments:

- (1) Changing the effective date to July 1, 3000, to encourage further discussion.

Board position: OPPOSE (based on reasons above)

3. Relating to the Insurance Fraud

a. SB2948

Increases the scope of insurance fraud and certain offenses. Augments offenses by contractors and insurers during a declared emergency. Clarifies the penalties for the offense of insurance fraud and the capabilities and operations of the Insurance Fraud Investigations Branch, including the annual report to the Legislature and the protection of sensitive information. Adds protection for insurance fraud whistleblowers. Authorizes the Insurance Commissioner to

establish a centralized database for authorized agencies to track insurance fraud data. Appropriates funds.

The Senate Committee on Commerce and Consumer Protection (CPN) held a hearing on S.B. 2948 on February 11, 2026, and passed the bill with the following amendments:

- (1) Deleting the definitions of "claims harvesting" and "post-loss assignment abuse" to avoid overlap with existing statute;
- (2) Deleting language that would have enabled the National Council of Insurance Legislators to access the centralized insurance fraud database;
- (3) Inserting language that clarifies disclosures on the database shall adhere to chapter 92F, Hawaii Revised Statutes;
- (4) Inserting language that clarifies that an insurance professional who reasonably relies on information from a third-party shall not be found to have knowingly omitted material facts;
- (5) Deleting language that would have changed the value threshold for violations and restoring existing statutory language;
- (6) Deleting language that would have required the Insurance Commissioner to require certain contractors to maintain proof of bonding or financial responsibility as a condition of engaging in insured contracting activity and instead inserting language that clarifies that the Insurance Commissioner may coordinate with certain authorities to assure contractor financial responsibility;
- (7) Inserting an effective date of July 1, 2050, to encourage further discussion; and
- (8) Making technical, nonsubstantive amendments for the purposes of clarity and consistency.

The Board commented that S.B. 2948 appears to allow the insurance industry to encroach into areas already regulated under existing contractor laws, particularly regarding contractor oversight and financial responsibility. The Board noted that current law already addresses many of the bill's objectives, suggesting that additional statutory changes may be unnecessary.

Board Position: COMMENT (HRS 444 and HAR 16-77 already require financial integrity).

b. HB2379

Increases the scope of insurance fraud and certain offenses. Augments offenses by contractors and insurers during a declared emergency. Clarifies the penalties for the offense of insurance fraud and the capabilities and operations of the Insurance Fraud Investigations Branch, including the annual report to the Legislature and the protection of sensitive information. Adds protection for insurance fraud whistleblowers. Authorizes the Insurance Commissioner to establish a centralized database for authorized agencies to track insurance fraud data. Appropriates funds.

Board Position: COMMENT (HRS 444 and HAR 16-77 already require financial integrity).

4. Relating to Consumer Protection

a. HB1644

Requires any person or entity selling a residential solar energy device to comply with consumer protection laws. Prohibits the sale of a residential solar energy device without a contractor's license or contractual affiliation with a licensed contractor. Requires a standardized disclosure form to be developed by the Department of Commerce and Consumer Affairs for use in all residential solar proposals and contracts.

The House Committee on Energy & Environmental Protection (EEP) held a hearing on H.B. 1644 on February 11, 2026, and passed the bill with the following amendments:

- (1) Changing the effective date to July 1, 3000, to encourage further discussion; and
- (2) Making technical, nonsubstantive amendments for the purposes of clarity, consistency, and style.

The Board commented that the bill would require individuals or entities selling residential solar energy devices to comply with consumer protection laws, prohibit sales without a contractor's license or affiliation with a licensed contractor, and mandate a standardized disclosure form, may be inconsistent with section Hawaii Administrative Rules (HAR) 16-77-4 regarding contractor sales requirements. The Board indicated concern about potential conflicts or overlap with existing administrative rules governing contractor solicitation and sales activities, suggesting that clarification is needed.

Board position: COMMENT (based on discussion above).

b. SB2032, SD 1

Requires any person or entity selling a residential solar energy device to comply with consumer protection laws. Prohibits the sale of a residential solar energy device without a contractor's license or contractual affiliation with a licensed contractor. Requires a standardized disclosure form to be developed by the Department of Commerce and Consumer Affairs for use in all residential solar proposals and contracts. (SD1)

The Senate Committee on Energy and Intergovernmental Affairs (EIG) held a hearing on S.B. 2032 on February 3, 2026.

The Board offered testimony that the measure would require compliance with consumer protection laws for residential solar sales, prohibit sales without proper contractor licensure or contractual affiliation, and mandate a standardized disclosure form. The Board noted that the term "contractual affiliation" may require clearer definition.

The Senate Committee on Energy and Intergovernmental Affairs (EIG) passed S.B. 2032 with the following amendments:

- (1) Requiring the disclosure form required for the sale of a residential solar energy device to include both the total system cash price and financing price;
- (2) Exempting small portable solar generation devices from the disclosure requirements for solar energy devices; and
- (3) Making technical, nonsubstantive amendments for the purposes of clarity and consistency.

Board position: COMMENT (based on discussion above).

5. Relating to County Labor Standards

a. HB1660, HD 1

Authorizes the counties to require contractors to disclose information regarding their employees' wages, benefits, hours, and employment status and deny, revoke, or suspend a building permit application for violating laws relating to wages, benefits, hours, and employment status, under certain conditions. Effective 7/1/3000. (HD1)

The House Committee on Labor (LAB) held a hearing on H.B. 1660 on February 3, 2026.

The Committee passed the measure with amendments:

- (1) Changing the effective date to July 1, 3000, to encourage further discussion; and
- (2) Making technical, nonsubstantive amendments for clarity, consistency, and style.

On February 12, 2026 the House Committee on Consumer Protection & Commerce (CPC) held a hearing on H.B. 1660 H.D. 1.

The Committee passed the measure without amendments.

The Board expressed concern that the bill does not address contractor recourse and that penalizing permits ultimately harms property owners rather than contractors, potentially causing project delays, increased costs, and financial hardship.

Board position: COMMENT (based on discussion above).

b. SB2140

Authorizes the counties to require contractors to disclose information regarding their employees' wages, benefits, hours, and employment status and deny, revoke, or suspend a building permit application for violating laws relating to wages, benefits, hours, and employment status, under certain conditions.

The Senate Committee on Labor and Technology (LBT) held a hearing on S.B. 2140 on February 6, 2026.

The Committee passed the measure with no amendments.

Board position: COMMENT (based on discussion above).

6. Relating to Housing

a. HB2362, HD1

Requires the counties to automatically approve permits for hurricane retrofitting under certain conditions. Effective 7/1/3000. (HD1)

The House Committee on Housing (HSG) held a hearing on H.B. 2362 on February 6, 2026, and passed the measure with the following amendments.

- (1) Changing the effective date to July 1, 3000, to encourage further discussion; and
- (2) Making technical, nonsubstantive amendments for the purposes of clarity, consistency, and style.

Board position: REMOVE from tracking list.

b. HB1721, HD1

Clarifies insurance, indemnification, and certain certificate of occupancy requirements for purposes of expedited permits. Repeals 6/30/2031. Effective 7/1/3000. (HD1)

The House Committee on Housing (HSG) heard H.B. 1721, H.D. 1 on February 4, 2026.

The Committee passed as amended:

- (1) Changing the effective date to July 1, 3000, to encourage further discussion; and
- (2) Making a technical, nonsubstantive amendment for the purposes of clarity, consistency, and style.

Board position: TRACK

7. Relating to State Construction Projects

a. HB2514

Establishes the Office of the State Construction Manager within the Department of Accounting and General Services, overseen by the State Construction Manager, to organize, manage, and oversee design review of, and issue design approvals for, state construction projects. Exempts state construction projects from county building permit, inspection, and certificate of occupancy requirements under certain circumstances, as determined by the State Construction Manager. Establishes the Design Review Special Fund and appropriates funds into and out of the fund.

Board position: REMOVE tracking list.

b. SB2543

Establishes the Office of the State Construction Manager within the Department of Accounting and General Services,

overseen by the State Construction Manager, to organize, manage, and oversee design review of, and issue design approvals for, state construction projects. Exempts state construction projects from county building permit, inspection, and certificate of occupancy requirements under certain circumstances, as determined by the State Construction Manager. Establishes the Design Review Special Fund and appropriates funds into and out of the fund.

Board position: REMOVE tracking list.

8. Relating to State Construction Projects

a. HB1984, HD 11

By 7/1/2027, requires government entities in the State that issue building permits to establish a self-certification process for behind-the-meter, customer-sited solar distributed energy resource systems that deems permit applications approved and allows applicants to proceed to build solar distributed energy resource systems immediately. Requires government entities in the State that issue building permits to develop guidance for determining specific conditions when a Federal Emergency Management Agency-mandated No-Rise Certification is not required for a solar distributed energy resource system located in a regulatory floodway. Effective 7/1/3000. (HD1)

The Committee on Energy & Environmental Protection (EEP) held a hearing on February 5, 2026, and amended the measure by:

- (1) Inserting a deadline of July 1, 2027, for government entities to establish the self-certification processes;
- (2) Exempting member-owned electric cooperatives from the self-certification process requirement;
- (3) Changing the effective date to July 1, 3000, to encourage further discussion; and
- (4) Making technical, nonsubstantive amendments for the purposes of clarity, consistency, and style.

The House Committee on WAL held a hearing on February 10, 2026, and passed as amended in HD1.

Testimony was prepared to offer comments, re: the Board does not object to the intent of this bill to lower administrative barriers during the permitting process, it should not be done at the risk of consumer safety. This bill includes commercial on-site solar distributed energy resource systems which raises serious concerns. Commercial and large utility-scale

photovoltaic plant projects are complex and do not appear to be suited to a self-certification permit process. Staff were instructed not to provide testimony as this is a permitting/county matter.

The Board discussed public safety issues regarding commercial projects.

Board position: OPPOSE (based on discussion above).

b. SB2352

Requires government entities in the State that issue building permits to establish a self-certification process for behind-the-meter, customer-sited solar distributed energy resource systems that deems permit applications approved and allows applicants to proceed to build solar distributed energy resource system immediately. Requires government entities in the State that issue building permits to develop guidance for determining specific conditions when a Federal Emergency Management Agency-mandated No-Rise Certification is not required for a solar distributed energy resource system located in a regulatory floodway. The Senate Committee(s) on Energy and Intergovernmental Affairs (EIG) and Senate Committee on Government Operations heard S.B. 2352.

The House Committee on Energy & Environmental Protection (EEP) held a hearing on February 5, 2026, and amended the measure by:

The measure was passed as amended with the following:

- (1) Clarifying that landscape architects shall not be included in the definition of "licensed design professional", to provide an attestation for the self-certification process that the proposed project is not located within a special flood hazard area;
- (2) Exempting member-owned electric cooperatives from the self-certification requirements for behind-the-meter, customer-sited solar distributed energy resource system projects;
- (3) Amending section 1 to reflect its amended purpose;
- (4) Inserting an effective date of April 19, 2042, to encourage further discussion; and
- (5) Making technical, nonsubstantive amendments for the purposes of clarity and consistency.

The Board discussed public safety issues regarding commercial projects.

Board position: OPPOSE (based on discussion above).

c. SB2327

Requires government entities in the State that issue building permits to implement SolarAPP+ or a functionally equivalent online automated permitting platform that verifies code compliance and issues permits to licensed contractors for solar distributed energy resource systems in real-time by 1/1/2027. Requires government entities in the State that issue building permits in areas served by an investor-owned electric utility to adopt a self-certification process for solar distributed energy resource systems that are not SolarAPP+ compatible.

Board position: OPPOSE (see SB2352).

9. Relating to Government Contracting

a. HB 2295

Raises the ceiling for the prevailing wages exemption on public works construction projects from \$2,000 to \$5,000 for governmental contracting agencies. Creates exemption to contractors licensing laws for public works construction projects valued up to \$5,000 for governmental contracting agencies.

The House Committee on Labor heard H.B. 2295 on February 19, 2026, and deferred the measure.

The Board members expressed concerns of increasing unlicensed activity .

Board position: OPPOSE (based on discussion above).

b. SB 3114

Raises the ceiling for the prevailing wages exemption on public works construction projects from \$2,000 to \$5,000 for governmental contracting agencies. Creates exemption to contractors licensing laws for public works construction projects valued up to \$5,000 for governmental contracting agencies.

Board position: OPPOSE (based on discussion above).

10. 2025 Carry-Over Bills Moving Forward in 2026

The Board determined to track the 2025 carry-over bills and keep its positions from 2025.

a. Relating to Contractors

- i. HB 421, HD 1: OPPOSE
- ii. HB 846: OPPOSE
- iii. SB 417, SD1: SUPPORT

b. Relating to Renewable Energy

- i. SB 232: OPPOSE
- ii. SB 701: OPPOSE
- iii. HB 352" TRACK
- iv. SB 588: OPPOSE

c. Relating to Building Permits

- i. HB 367: TRACK

d. Relating to Remedies

- i. SB 179, SD1: TRACK

e. Relating to Construction Defects

- i. SB 1650: TRACK

f. Relating to the Contractors Repair Act

- i. SB 331: TRACK

g. Relating to Subcontractors

- i. HB 274: COMMENT

Recovery
Fund:

Recovery Fund Report
Zale T. Okazaki, Esquire

Ms. Okazaki's Recovery Fund Report dated February 10, 2026, was distributed to the Board for their information.

Next Meeting:

March 20, 2026

Adjournment:

There being no further business the meeting was adjourned at 1:20 p.m.

Taken by:

Recorded by:

/s/Bronsten Kossow

/s/ Kerrie Shahan

Bronsten Kossow
Executive Officer

Kerrie Shahan
Executive Officer

03/10/2026

- Minutes approved as is.
- Minutes approved with changes. See minutes of.

DRAFT

Applications Committee Recommendations (see page 8 above)

3.a. **Request for Change in Business Status**

3.b. **Request for Waiver of Bond Requirement**

3.c. **Applications**

A: **Approve applications, subject to all requirements except examinations.**

1 8 Pacific Mason LLC
Faleaka L Masaniai RME
C-31 Masonry

2 Aloha Courts LLC
Judge A Thomson, RME
C-3 Asphalt Paving and Surfacing

3 Marvin T Bayangos (Individual)
C-5 Cabinet, millwork, and carpentry
remodeling and repairs contractor

4 Bristol Communication &
Power Systems LLC
Shelton L Choy, RME
C-15b Telecommunications

(DUAL – Bristol Construction Services
Inc)

5 Dan Gillies Construction Services, Inc
Daniel C Gillies RME
"B" General building

6 Gomes Pool Service LLC
Christopher B Gomes RME
C-49a Swimming pool service

7 Kahakai Services LLC
David B Thielen, RME
"A" General engineering
"B" General building

8 L G R L.L.C.
Kevin Bunting, RME
"A" General engineering

9 Novo Marble LLC
Isany Quincoses-Yero, RME
C-31b Stone masonry

10 Theresa Schenk LLC
Theresa M Schenk RME
C-13 Electrical

(Dual Status – Schenk’s Specialized
Services LLC)

**B. Approve applications; subject to all requirements including
examinations in Parts I
and II, except as otherwise noted.**

1. Aloha Steel Corp
Shane H Nomura, RME
C-41 Reinforcing steel

2. Travis F Corpe, RME
Kenwood Construction LLC
“B” General building

3. Global Odor Control Technologies of Hawaii,
Inc
Jeffry Hair, RME
C-25 Institutional and commercial equipment
C-44 Sheet metal

4. Griffin F Eaton General Contracting Inc
Griffin F Eaton, RME
“B” General building

5. HECC LLC
Shaun Taketa, RME
C-21 Flooring
C-51 Tile

6. Haloa Construction LLC
Andrew K Rutherford RME
C-13 Electrical

(Additional Classification)

7. Honolulu Electric LLC
Lenny Hatori, RME
C-13 Electrical

8. Marcel Krael (Individual)
C-5 Cabinet, millwork, and carpentry
remodeling and repairs contractor

9. Mackenzie C Mason
Global Diving & Salvage INC
"A" General engineering
10. One Landscape Company LLC
Mason D Edmonds, RME
C-17 Excavating, grading, and trenching
C-27 Landscaping
11. Bradley S Passick RME
Harris Rebar South Pacific INC
C-38 Post tensioning
C-41 Reinforcing steel
12. Redhorse Constructors Inc
David J Warner, RME
"B" General building
13. SCL Builders LLC
Sebastian C Lancelotti, RME
"B" General building
14. V&R Painting Co LLC
Vincent B Basa III, RME
C-33 Painting and decorating

C. **Withdraw applications.**

1. Wilson G F Liang, RME
Weston Solutions Inc
"A" General engineering
2. Pacific Mobile Welding and Fabrication LLC
Riley T Mansell, RME
C-56 Welding (**approve 01/26**)
C-48 Structural steel
3. Regatta Development Inc
Randall J Holmes, RME
"B" General building
C-13 Electrical (**defer 01/26**)
4. Michael Tinoco, RME
Commercial Shelving Inc
"B" General building
C-5 Cabinet, millwork, and carpentry
remodeling and repair (**defer 02/26**)
C-48a Steel door (**defer 02/26**)

5. Darwin T Ward, RME (Additional classification)
Win Contracting Inc
"B" General building
6. JiKuang Yu (Individual)
"B" General building

D. **Deny applications; failure to show requisite experience and/or failure to show good reputation for honesty, truthfulness, financial integrity, and fair dealing.**

1. Bargreen Ellingson Inc
Taylor Maertens, RME
C-25 Institutional and commercial equipment
2. Crabbe Services LLC
Russell F Crabbe, RME
C-17 Excavating, grading and trenching **(withdrew 10/25)**
C-24 Building moving and wrecking **(withdrew 10/25)**
C-31 Masonry
3. Eagle Building Systems Inc
Kenny Wisecup, RME
"B" General building **(withdrew 11/25)**
C-48 Structural steel
4. Elite Plus Real Estate - Orem A
Professional Limited Liability Company
Michael Matsuzaki, RME
"A" General engineering **(withdrew 03/25)**
"B" General engineering
C-5 Cabinet, millwork, and carpentry remodeling and repairs **(withdrew 10/25)**
C-12 Drywall **(withdrew 10/25)**
C-17 Excavation, grading, and trenching
C-31a Cement concrete **(withdrew 10/25)**
C-37a Sewer and drain line **(withdrew 10/25)**
C-43 Sewer, sewage disposal, drain, and pipe laying **(withdrew 10/25)**
C-48 Structural steel **(withdrew 10/25)**
C-68MI Prefabricated metal buildings **(withdrew 10/25)**

5. Judge Netting Inc (Additional classification)
Daniel H Judge, RME
C-17 Excavating, grading, and trenching
C-35 Pile driving, pile and caisson drilling
and foundation
C-62a Pole
6. RSM Electric LLC
Robert S Milchling, RME
C-13 Electrical (**deny 11/25**)
7. Rostislav Sladek (Individual)
C-51 Tile
8. Radan Stankovic (Individual)
"B" General building
C-19 Asbestos (**Approved 6/25**)
9. Utilities One Inc
Alexandrin Patron, RME
"A" General engineering

E. Defer applications for further investigation or request for additional documentation.

1. 48 Fire LLC
Nathan R Putratz, RME
C-15a Fire and burglar alarm
C-20 Fire protection
2. 95 Mechanical LLC
Robin C Sunio, RME
C-37 Plumbing
3. ARCO DB Companies Inc
William P Jensen, RME
"B" General building
4. A.T.D. Power Solutions LLC
Lee W Hewitt, RME
"B" General building
C-13 Electrical
C-63 High voltage electrical
5. ATS Welding Inc
John T Fletcher, RME
"A" General engineering

6. Aaililani LLC
Wendell Keohuloa, RME
C-44 Sheet metal
C-52 Ventilating and air conditioning
7. Accent Builders LLC (Additional Classification)
Alexandre G Martelly RME
"A" General engineering
8. Accurate Plumbing & Repairs LLC
Colton A C Nascimento, RME
C-37 Plumbing
9. Agape Outdoor Works LLC
Siaosi A Feleunga RME
C-31 Masonry contractor
10. Alatini Landscape Inc (Additional classification)
Helu P Alatini, RME
C-27b Tree trimming and removal
11. Amplified Wireless Solutions INC
Robert J Berg RME
C-13 Electrical
12. Anacleto Joey Boy S. Alcantara VI, RME
Group Builders Inc
"A" General engineering
"B" General building (**approve 1/24**)
C-1 Acoustical and insulation
C-5 Cabinet, millwork, and carpentry remodeling
and repairs (**withdraw 1/25**)
C-12 Drywall (**withdraw 1/25**)
C-33b Taping (**withdraw 1/25**)
C-36 Plastering
13. Aloha Construction Management LLC
Ryan L Kwolek, RME
"B" General building
14. Aloha Island Enterprise LLC
Francis I Kuailani, RME
C-27 Landscaping
15. Aloha Steel Corp
Shane H Nomura, RME
C-41 Reinforcing steel

Contractors License Board
Meeting Minutes
February 20, 2026
Page 27

16. Shawn W Anshutz, RME
Alert Holdings Group LLC
C-15 Electronic systems
17. Alaka'i K Artates (Individual)
C-17 Excavating, grading, and trenching
18. Austin Fire Systems LLC
Kennon W Bridges, RME
C-20 Fire protection
19. BD Civil LLC
Gregg L Nathaniel, RME
"A" General engineering
20. Barca LLC
James J Synder, RME
"B" General building
21. Greg Baskin (Individual)
"B" General building (Additional classification)
22. Blooming Gardens INC
Guilian Buhl Peres RME
C-27 Landscaping
23. Jon R Bretschneider, RME
Bretschneider Remodeling LLC
C-5 Cabinet, millwork, and carpentry
remodeling and repairs
C-33 Painting and decorating
24. Bright Light Digital LLC
Mark S Tawara RME
C-15 Electronic systems
25. Bristol Communication &
Power Systems LLC (DUAL: Bristol Construction Services
Inc)
Shelton L Choy, RME
C-15b Telecommunications
26. Brizo Construction LLC
Josh R Langel, RME
"B" General building
27. Brunner Construction Services LLC
Ryan M Brunner, RME
"B" General building

28. Busse Custom Tile LLC Robert Stephen
Busse, RME
C-51 Tile
29. Building Zone Industries LLC
Don Jessup, RME
"B" General building
C-48 Structural steel (**approve 11/25**)
30. Jeremy C Butler, RME
Caffey Inc
"B" General building
31. CB Recovery Group Inc
Jakub Pelka, RME
"B" General building
32. CCI Industrial Services LLC (Additional classification)
Randall P Sulte, RME
C-33 Painting and decorating
33. Ronald J Casey, RME
CCI Industrial Services LLC
C-33 Painting and decorating
34. Challenge Works Inc
Nicholas A Redinger, RME C-68 Classified
specialist
"B" General building
35. Weixiang Chen (Individual)
"B" General building
C-48 Structural steel
36. Gabriel J Chong, RME
Sunspear Energy, LLC
C-13 Electrical
37. Noah S Chong, RME
Helix Electric Inc
C-13 Electrical (**approve 3/25**)
C-63 High voltage electrical
38. Clean Harbors Environmental Services, Inc
Joshua Dale Stringer RME
C-57a Pumps installation
C-57b Injection well

39. Clear Water Mechanical Plumbing &
Underground LLC
Selso Guerra, RME
C-37 Plumbing
40. Coastal Current Construction LLC
Richard T Mount, RME
"B" General building
41. Communication Consulting Services Inc (Additional classification)
Wesley J Washburn, RME
C-13 Electrical
42. Consolidated Painting LLC (Additional classification)
Jeffrey R Waiblinger, RME
C-31d Tuckpointing and caulking
43. Core Tech Hawaii LLC (Additional classification)
Seung Ha Lee, RME
"A" General engineering
44. Cust-O-Fab Specialty Services LLC
Scott T Phillips RME
C-4 Boiler, hot-water heating, and steam fitting
C-56 Welding
45. DCSK Plumbing LLC
Sky Baski, RME
C-37 Plumbing
46. DGK Construction LLC
David G Kogle, RME
"B" General building
47. DKB Electric LLC
Dante K Bush, RME
C-13 Electrical
48. Daifuku Services America Corporation
Frank R Rodriguez, RME
C-16a Conveyor systems
49. Deckology LLC
Jonathan R Edmondson, RME
C-21 Flooring
50. Miguel Delgado (Individual)
"B" General building

51. Designsmith Builds Inc
Nathan Meyers, RME
"B" General building
52. Andrew D Dias, RME
A-1 Budget Plumbing Inc
C-37 Plumbing
53. Didi Contracting & Design LLC
Deandra P Pham, RME
"B" General building
54. Sean K Diebold, RME
Climate Pros LLC
C-13 Electrical (**deny 10/25**)
55. DIRECTV LLC (Additional classification)
Shane K Rutledge, RME
C-15 Electronic systems **withdrew 01/26**
C-15a Telecommunications
56. Ducky Recovery LLC
Daniel P McKearan, RME
"B" General building
57. Eaton Corporation
Gonzalo Planas Jr, RME
"B" General building
C-13 Electrical (**deny 10/25**)
58. Eaton Corporation
Jess Yenter, RME
"A" General engineering (**deny 10/25**)
59. Edison Power Constructors Inc
Wayne S Sherrill, RME
C-13 electrical
C-68 High voltage electrical
60. Brandon Jacob Eshenour, RME
Hale Partners LLC
"B" General building
61. Familia Construction LLC
Brian G Carcamo, RME
C-5 Cabinet, millwork, and carpentry
remodeling and repairs

62. Fleming Environmental Incorporated
Terry L Fleming Jr, RME "A" General
engineering
63. Michael A Flores, RME (Additional classification)
Unitek Restorative Services LLC
C-5 Cabinet, millwork, and carpentry
remodeling and repairs (**approved 01/26**)
C-21 Flooring
C-33 Painting and decorating
64. Jack Foster, RME
Dave Foster Builders Inc
"B" General building (**withdraw 6/25**)
C-5 Cabinet, millwork, and carpentry
remodeling and repairs
65. Foxel LLC
Petra Schmiederova, RME
C-13 Electrical
66. Gene H Fukushima, RME (Additional classification)
HSI Mechanical Inc
"B" General building
67. Fuller Glass Company Inc
Mikael A Maatta, RME
"B" General building (**deny 10/25**)
C-22 Glazing and tinting
68. Fuse Hawaii LLC
Ruslan Khusniyarov, RME
C-52 Ventilating and air conditioning
69. GE Steam Power Inc
Martin W Edwards, RME
"A" General engineering
70. GMZ Engineering Inc
Ghazi M Mubarak, RME
"A" General engineering
71. Warlito Ganitano (Individual) (Additional classification)
C-27 Landscaping
72. Global Odor Control Technologies of Hawaii, Inc
Jeffrey Hair, RME
C-25 Institutional and commercial equipment
C-44 Sheet metal

73. Good Tree Construction Inc
Dong Jin Huh, RME
"B" General building
74. Dakota J Grappin, RME
48 Fire LLC
C-20 Fire protection
75. Griffin F Eaton General Contracting Inc
Griffin F Eaton, RME
"B" General building
76. Jimell A Guillermo (Individual)
C-27 Landscaping
77. HECC LLC
Shaun Taketa, RME
C-21 Flooring
C-51 Tile
78. HI-Land Builders Corporation (Dual status – East Oahu
William H Carlbom, RME Construction LLC)
"B" General building
79. HI-Light Electric LLC
Jann-Louis K Kai, RME
C-13 Electrical
80. HI Skil Tech LLC
Suzette Kilgoar, RME
C-15b Telecommunications
81. HMT LLC
Sean Eric Austin, RME
C-68ST Storage tank
82. Hale Design-Build LLC
Jason M Zick, RME
"B" General building
83. Haley Construction Inc
Stacy McRitchie, RME
"B" General building (deny 11/25)
84. Hanale Builders LLC (Additional classification)
Henry James Correa, RME
C-12 Drywall
C-42 Roofing

85. Sean Paul Harris (Individual)
"B" General building
86. Hawaii Island Contracting LLC
Kulike K Chong, RME
"A" General engineering
87. Hawaiian Dredging Construction Company-
Aecom Hunt
Paul D Silen, RME
"A" General engineering
"B" General building
88. Hawaiian Fire Mitigation LLC
Simon B Ditton, RME
C-20 Fire protection
89. Hawaiian Telcom Inc (Additional classification)
William M Gibson III, RME
C-13 Electrical
90. Jonthan M Hirt, RME
Taper
"B" General building
91. Adam L Hodgson (Individual)
"B" General building
C-9 Cesspool
92. Shlomi Huberman, RME
Ormat Nevada Inc
"A" General engineering
93. Hunakai Pool Service LLC
Nicolas Ravalli, RME
C-49a Swimming pool service
94. Integrated Service Company LLC DBA Inserv
USA LLC
Jeffrey W Ricketts, RME
"A" General engineering
95. Keith K Ishitani (Individual)
C-37 Plumbing
96. Island Electrical Systems LLC James D
Sensano, RME
C-13 Electrical

97. Chad Brent Iverson, RME
Warm Creek Holdings LLC
C-52 Ventilation and air conditioning
98. Jem Tile and Stone Inc
Jefferson E Maarsingh, RME
C-51 Tile
99. K Pabre General Contracting LLC (Additional classification)
Fortunato B K Pabre, RME
C-37 Landscaping
C-33 Painting and decorating
100. KJB Enterprises LLC
Brian G Goulet, RME
C-13 Electrical
101. KOAK Construction LLC (Additional classification)
Sidney P Reyes, RME
C-37 Plumbing
102. Kai Air LLC
Aleksy A Rudnitsky, RME
C-52 Ventilating and air conditioning
103. Shawn E Kelley, RME (Additional classification)
Trane U S Inc
"B" General building
104. Byung J Kim (Individual)
"B" General building
105. Kwong Y Kwan (Individual)
"B" General building
106. LA Solar Group Inc
Ara Petrosyan, RME
C-13 Electrical (**deny 11/25**)
107. Antonio T Laborte (Individual) (Additional classification)
C-49 Swimming pool
108. Aaron M Lane, RME
Hensel Phelps Construction Co
"A" General engineering
"B" General building (**approve 8/25**)

109. Largo Concrete Inc (Additional classification)
Michael A Rivas, RME
C-31 Masonry
110. Unaloto T Latu (Individual)
C-31 Masonry
111. Lena Blue Services Inc (Additional classification)
Wade H Nakayama, RME
C-37a Sewer and drain line
112. Van B Leton (Individual)
C-13 Electrical
113. Lighthouse Electrical Contractors, Inc
Danny R Clark, RME
C-13 Electrical
114. Geoffrey A E Long RME
DC Asphalt Services INC
C-3 Asphalt Paving and Surfacing
115. Long Limbs Tree Service LLC
Lucas Brower RME
C-27b Tree trimming and removal
116. Stuart J Lowe, RME
Lifeline Fire and Security Inc
C-15a Fire and burglar alarm
117. Mikael A Maatta, RME
Fuller Glass Company Inc
"B" General building (deny 10/24)
C-22 Glazing and tinting
118. Makainai Construction LLC (Additional classification)
Solomon J K Makainai, RME
"B" General building (deny 11/25)
119. Jeremy James Maddox (Individual)
C-15 Electronic systems (withdraw 9/25)
C-15a Fire and burglar alarm
120. Mammoet USA North Inc
Jeffrey A Jenkins, RME
"A" General engineering
121. Mammoet USA North Inc
Sidney King, RME
"A" General engineering

122. Mana Home Services LLC
Jorge Ruiz, RME
C-27b Tree trimming and removal
123. Manoa Construction LLC
Douglas M Rogers, RME
"A" General engineering (**deny 10/25**)
"B" General building (**approve 8/25**)
124. Marble Unlimited LLC (Additional classification)
Khanh H Do, RME
"B" General building (**deny 11/25**)
125. Willy K Marshall, RME
Lynch Painting Inc
C-33 Painting and decorating
126. Maui Elevator LLC
Jason W Wagner RME
C-16 Elevator
127. Maui Express Bathrooms LLC (Dual Status – Living Structures LLC)
Casey William Cleary RME
"B" General Building
128. Mauloa Construction LLC
Nicanor R Anastacio Jr, RME
"B" General building
129. Maui Flow LLC
Ronald J K Kaea-Medley, RME
C-49a Swimming pool service
130. Maui Pohaku LLC
Jonas Arcikauskas, RME
C-51 Tile
131. John McGill, RME (Additional classification)
Electrical Contractors Hawaii Inc
"B" General building
132. Alan M McGlohon, RME
Habitat Kauai Inc
C-27 Landscaping (**deny 11/25**)
133. Garric A McLean, RME
Stellar Group Incorporated
"B" General building

134. Orlando Z Menor, RME
Hawaiian Electric Co Inc
C-62 Pole and line
135. Michael Miller, RME
Mollerup Glass Company
C-22 Glazing and tinting
136. Modern Evolution Construction LLC
Christopher Martinez, RME
"B" General building
137. Modern Flooring LLC (Additional classification)
Vitaliy A Bublik, RME
C-51 Tile
138. Melvin H Moisa (Individual)
"B" General building
139. Moku Air LLC
Brandon N Fernandez, RME
C-40 Refrigeration
140. Mutzenberg LLC (Additional classification)
Noel K Mutzenberg, RME
C-48 Structural steel
141. Steven J Nakanishi, RME
State Wide Plumbing Inc
C-37 Plumbing
142. Nan Hua Electric LLC
Wei He, RME
C-13 Electrical
143. National Power LLC
Paul Edward Zwierski, RME
C-13 Electrical
144. National Services LLC
Lawrence G Lee, RME
"B" General building (**withdrew 10/25**)
C-5 Cabinet, millwork, and carpentry
remodeling and repairs
145. New Horizons Telecom Inc
Leighton John Lee, RME
C-68TN Communication tower

146. Nextphase Home Services LLC
Adrian Kamuela Agan, RME
"B" General building
147. Bill V Nguyen (Individual)
"B" General building
148. Ha Son Nguyen (Individual)
"B" General building
149. Leroy E Nicolas III, RME (Additional classification)
Pan-Pacific Mechanical LLC
C-44 Sheet metal
150. Nikko Builders LLC (Additional classification)
William Sadao Kerkau, RME
"B" General building
151. No Ka 'Oi Plumbing Construction LLC
Timothy John Mortimer, RME
C-37 Plumbing
152. Novo Marble LLC
Isany Quincoses-Yero, RME
C-31b Stone masonry
153. Brelen K Odagiri, RME
Aloha Steel Corp
C-41 Reinforcing steel
154. Ohana Custom Homes Inc (Additional classification)
Arthur C Parisi, RME
C-37 Plumbing
155. Rodney M Okabe, RME (Additional classification)
Johnson Controls Inc
C-52 Ventilating and air conditioning
156. Oli Home Solutions and Repair LLC
Tai K Gibson, RME
"B" General building (**withdraw 7/25**)
C-5 Cabinet, millwork, and carpentry
remodeling and repairs
157. Oliver Electric LLC
Andrew T Oliver, RME
C-13 Electrical

158. Onesta LLC
Tyson G K Ferreira, RME
"B" General building
159. PC Construction LLC (Additional classification)
Collin R Saxby, RME
C-3 Asphalt paving and surfacing
160. PH Design Home LLC
Penghui He, RME
"B" General building
161. Pacific District 808 LLC
Daniil N Bugriyev, RME
C-33 Painting and decorating
162. Pacific Energy and Electric LLC
Dwayne N Guisinger, RME
C-13 Electrical
163. Pacific Repairs LLC
Arthur Paul Mooney Miller, RME
"B" General building (**approve 6/25**)
C-52 Ventilating and air conditioning
164. Paniolo Builders INC
Don A Nicholson RME
"B" General building
165. Parmis Landscaping & Maintenance LLC
Ganesan P Pitchaymuthu, RME
"B" General building
C-19 Asbestos (**approved 01/26**)
C17 Excavation, grading, and trenching
C-24 Building and wrecking
C-31b Stone masonry
C-43a Reconditioning and repairing pipeline
(**withdraw 01/24**)
166. Peak Performance Energy LLC
Michael D Cooper, RME
C-13 Electrical
C-60 Solar power
C-61 Solar energy systems
167. Brian R Peres RME
Pacific Network Group LLC
C-15b Telecommunications

168. Peritia Stone LLC
Jeffrey John Wirtz, RME
C-51 Tile
169. Phillips Heating & Air Cond LLC
Jacob R Phillips, RME
C-52 Ventilating and air conditioning
170. Pivotto's Renovation Inc (Additional classification)
Darce Pivotto, RME
C-37 Plumbing
171. Place Services Incorporated
Troy S Place, RME
"B" General building
172. Gonzalo Planos Jr, RME
Eaton Corpotation
C-68 Classified specialist
173. Platinum Builders Hawaii LLC
Rogelio T Ricapor Jr, RME
"B" General building
174. Pro Quality Construction LLC
Mikhail A Bublik, RME
"B" General building
175. Providence By Design Construction and
Development LLC
Gary M Brennan, RME
"B" General building
C-37 Plumbing
176. R & F Power Solutions LLC
Andres F Restrepo, RME
C-13 Electrical (deny 10/25)
177. Carl A Rackley, RME
Mutzenberg LLC
C-48 Structural steel
178. Raiden's Painting LLC
Randell Bergonia Lagpacan, RME
C-33 Painting and decorating
179. Rainbow Roof Maintenance Company Inc
Michael J Roney, RME
C-42 Roofing

180. Ace Matthew B Ramirez, RME
Eagle Interiors Inc
C-1 Acoustical and insulation
C-12 Drywall
C-36 Plastering
181. Redhorse Constructors Inc
David J Warner, RME
"B" General building
182. Regatta Development Inc
Randall J Holmes, RME
"B" General building (**withdraw 01/26**)
C-13 Electrical
183. Christopher D Riedel, RME
Mutzenberg LLC
C-48 Structural steel
184. Daniel S Roberts, RME
Lost Wave LLC
"B" General building
C-42 Roofing
185. Rousseau Services LLC (Additional classification)
Simon P Rousseau, RME
C-23 Gunite
186. Rural Solar Restoration LLC Andrew Stam
Rasmussen, RME
C-13 Electrical
187. SMFCC LLC
Scott N Aoki, RME
"B" General building
188. Richard Patrick Salmon (Individual) (Additional Classification)
"B" General building
189. Salt Builders LLC
Bradley J Gual, RME
"B" General building
190. Jeffrey J Scalisi, RME
Architectural Glass & Aluminum Co Inc
C-22 Glazing and tinting
191. Schoenfelder Renovations INC
Mark J Schoenfelder RME
"B" General building

192. Schroeder Ohana LLC
Hans Nicholas Schroeder, RME
C-31 Masonry
193. Connor L Secret
Trane U S INC
"B" General building
194. Shaka Tree Care LLC
Dusty D Moots, RME
C-27b Tree trimming and removal
195. Sep-Tech & Excavation LLC
Eliot Boneza, RME
"A" General building
196. Signs & Decal Corp
Hasnain Khalfan, RME
C-14 Sign
197. Signal USA LLC
Irv H Lipschutz, RME
"B" General building
198. Silva's Construction LLC (Additional classification)
Brandon L Silva, RME
"A" General engineering (**withdraw 10/25**)
C-9 Cesspool (**withdrew 11/25**)
C-17 Excavating, grading, and trenching
199. Lonnie M Smith
Luana Construction INC
"B" General building
200. Keala E Snyder, RME
DS Shaka Construction LLC
"B" General building
201. Soltren Painting LLC (Additional classification)
Phillip E Soltren, RME
C-36 Plastering
202. Spectra Company
Reuben Lombardo, RME
C-31b Stone masonry
203. Michael W Stalnaker Sr, RME
Telyon Construction, LLC
C-13 Electrical

204. Structureflex LLC
Timothy L McFadden, RME
C-44b Awnings and patio cover
205. Christopher K Suard Jr (Individual)
C-42 Roofing
206. Joseph S Suzuki JR, RME
Harris Rebar South Pacific Inc
C-38 Post tensioning
C-41 Reinforcing Steel
207. TCC Development Corporation
Caven K Raco, RME
"B" General building
208. TR Electric LLC
Tracie R Bingo, RME
C-13 Electrical
209. Team Industrial Services Inc
Christopher M Cason, RME
C-68 Classified specialist
210. The Kona Plumber LLC
Scott A Beyer, RME
C-37 Plumbing
211. The Paver Turf Wall Co LLC
Steven J Biondi, RME
C-7 Carpet laying (**withdraw 6/25**)
C-27 Landscaping (**approved 01/26**)
C-31 Masonry (**withdraw 12/25**)
C-31b Stone masonry
212. Threewide Development
"B" General building
213. Kevin Thompson, RME
Bellingham Marine Industries Inc
"A" General engineering
214. Clayton J Timmer, RME
Readyman Services Inc
C-37 Plumbing
215. Michael Tinoco, RME
Commercial Shelving Inc
"B" General building (**withdraw 02/26**)

C-5 Cabinet, millwork, and carpentry
remodeling and repair
C-48a Steel door

216. Robert J Tomas, RME
Moss & Associates LLC
"A" General engineering
"B" General building
217. Top Notch Carpentry LLC (Additional classification)
Sebastian D Mariconda, RME
"B" General building (**deny 10/25**)
218. Trace Industries Inc (Additional classification)
Tracy K Poepoe, RME
C-31 Masonry
C-33 Painting and decorating
219. Turnkey Contracting LLC
Parker W K Lau, RME
"B" General building
220. Universal Plant Services LLC
Justin R Potts RME
"A" General engineering
221. Vallance Construction LLC
Ian Crawford Vallance, RME
C-5 Cabinet, millwork, and carpentry
remodeling and repairs
222. Richard J Viveros, RME
Titan Specialized Services Inc
C-13 Electrical
223. Volk Pacific Builders Inc (Additional classification)
Brian Volk, RME
C-22 Glazing and tinting
224. WB LLC
Wyatt W K Butterbaugh, RME
"B" General building
225. Thomas J Waddle, RME
Nicholson LLC
"B" General building
226. Laurence A West, RME
Mutzenberg LLC
C-48 Structural steel

227. West-Com & TV Inc
Ed T Sukchai, RME
"B" General building

228. Stephen A White, RME
Ormat Nevada Inc
"A" General engineering

229. Eric W Witt (Individual)
C-13 Electrical

230. Working Man Construction LLC Richard G
McGinn II, RME
"B" General building

DRAFT

UNIVERSITY_5992 HALE AO RENOVATION

From: [David Ha](#)
To: [DCCA Contractor](#)
Cc: [Kelsey Soma Turek](#); [Kerri Yoshioka](#); [Shawn Kodani](#); [Eduardo Juqueta](#), [EBJ Construction Inc.](#)
Subject: [EXTERNAL] University License Determination - 5992 Hale Ao Renovation, Windward Community College - C-35, Pile Driving, Pile and Cassion Drilling and Foundation Contractor
Date: Monday, March 2, 2026 5:47:52 PM
Attachments: [1. Drill Pro Quotation.pdf](#)
[2. Scope Breakdown - EBJ.pdf](#)
[3. Helical Piles - S101 S501 Hale Ao Addendum No 3 Drawings.pdf](#)

CAUTION: This email originated from outside of Hawaii State Gov't / DCCA. Do not click links or open attachments unless you recognize the sender and are expecting the link or attachment.

Hi Ms. Kerrie Shahan and Mr. Brosten Kossow,

The University would like to request the Hawaii Contractor Licensing Board for determination that the contractor and subcontract are properly licensed for their proposed scope of work.

Background:

The University of Hawaii is procuring the subject project for renovation of 5992 Hale Ao Renovation at Windward Community College. EBJ Construction Inc. (EBJ) was the low bidder but did not list a Helical Pile Subcontractor or C-35 to perform the work. The project was protested and the University began clarifications with EBJ. EBJ responded with a C-35 quote that was less than 1% of their bid with EBJ supplying the materials and equipment. The quote had unclear language stating:

“All equipment, engineering and labor for Helical Installation to be supplied by EBJ Construction with Drill Pro consulting.” Further clarification was asked regarding "labor for helical installation to be supplied by EBJ Construction."

The statement was unclear from the University perspective due to the helical pile scope having related above grade work and engineering services to determine the size and depth of the helical pile to meet the minimum requirements of 2,400 lbs of load. The helical pile manufacturer is to provide the calculations stamped and signed by a licensed engineer in the State of Hawaii. EBJ provided clarification on the breakdown of work between EBJ and their subcontractor, Drill Pro.

Provided for the CLB to review:

1. Initial C-35 Quote with the unclear language
2. Email Clarification of Scope Breakdown from EBJ
3. Project Plans - sheet S101 Foundation Plan and Detail 3/S501

The University's internal review believes that the work has been properly separated to prevent unlicensed activity but defer to the CLB for guidance and recommendation to ensure compliance with HRS 444.

The University kindly requests the CLB provide determination that the Contractor and Subcontractor are properly licensed based on their proposed scope separation. The determination from the CLB will assist in concluding the protest.

UNIVERSITY_5992 HALE AO RENOVATION

Please let me know if you have any questions or require the full set of specs and plans.

Thank you,
David Ha

--

David Ha | Construction Procurement Manager
University of Hawaii |
Office of Procurement Management - Construction
1960 East-West Road, B-102
Honolulu, Hawaii 96822
Phone: (808) 956-3772



UNIVERSITY_5992_HALE_AO_RENOVATION

P. O. Box 60570 Ewa Beach, Hawaii 96706 ph. 808-306-5095

License # C-17120

“Drill Only” Shaft Quotation

EBJ Construction, Inc.
99-442 Fernridge Place
Aiea, Hawaii 96701

Project: Windward CC Hale 5992 Helical piles

Attn, Eduardo Jogueta

Location: Kailua, Hawaii

Ph: 909-265-3251

Bid Date: 12-09-2025

We propose to perform the work described below. The unit prices are based on dry, cohesive, non-caving, non-rocky soils that are assumed for the entire depth of each shaft. **All additional labor to be provided by EBJ Const.**

<u>Item No:</u>	<u>Description</u>	<u>Quantity</u>	<u>Unit Price</u>	<u>Extension</u>
1)	Machine drill only, Mobilize to site.	1ea	\$ 2,000.00	\$ 2,000.00
2)	Drill 8 each 12" X 5 foot deep Helical auger shafts Standby, obstruction drilling charged at \$350.00 per hour. Any additional drill footage charged at L/F rates. All equipment, engineering and labor for Helical installation to be supplied by EBJ Construction with Drill Pro consulting. All access to hole locations provided by EBJ Construction. Payment due upon completion of work or when invoiced.	40L/F	\$ 350.00	\$ 14,000.00
			Total	\$ 16,000.00
			+ Tax	\$ 80.00
			Total Quotation:	\$ 16,080.00

THE FOLLOWING WORK AND SERVICES ARE INCLUDED IN THE UNIT PRICES:

1. **Drilled shaft excavation only**, from design top of shaft cut-off elevation. Drill cuttings to be spun off at shaft, for continuous removal, by others. A minimum of 2 consecutive days shall be available, by the General Contractor, for drilling during each 8 hour drill shift.

PROPOSAL IS BASED UPON THE FOLLOWING CONDITIONS:

1. The project schedule and related sequencing shall be mutually agreed upon by the General Contractor and Drill Pro.
2. All drilled shafts will be installed in one continuous operation (per mobilization) after our equipment is moved onto the site. All sequential sites shall be made available so as not to cause delays.
3. Work day of at least eight consecutive hours between 7:00 AM - 5:00 PM.
4. Diversion of run-off, creeks, rivers, and general site surface dewatering around the work area shall be performed by others.
5. Drill Pro shall not be responsible for cost, delays, or damages, including but not limited to cost of removing unknown hazardous or toxic waste materials discovered within the project area.

This agreement is based upon, but not limited to, the following work and services which are to be provided and paid for by others:

1. General site preparation, maintenance, and restoration.
2. Unobstructed, continuously level (minimum 15 foot wide bench and minimum 30' clear overhead clearance at all pile locations) access to and from all pile sites for drill rig, service crane & support equipment, including adequate ramps, temporary roads and stabilization/protection of sub-grades, structures, and utilities, as required.
3. Continuous removal of all man-made or man-placed obstructions.
4. Location and notification in writing to Drill Pro of problematic utility location(s) prior to our mobilization, and removal of all known or unknown utilities as necessary to provide a safe work-place, whether overhead or underground, and to reimburse Drill Pro for time lost, equipment damages, and/or relocation costs resulting from failure to do so.
5. All field engineering and drilled shaft layout including: elevation stake, center stake and offsets prior to and during drilling such that layout is maintained.
6. Continuous removal of all materials, spoils (including all concrete waste), & drilling fluids generated by drilled shaft installation, so as not to delay or interfere with drilling operations. Disposal of reverted polymer fluids.
7. Miscellaneous: providing traffic and dust control, flaggers, barricades, notification to adjacent property owners and utility companies. Protection of all adjacent utilities, structures and improvements.
8. All potable water as required for construction, in volumes so as not to hinder pile installation production.
9. Providing payment and performance bonds. Bond rate for this project is 1.2%.
10. Continuous hole covering and protection upon completion of drilled shafts.
11. Night lighting.

INSURANCE: We will provide the following insurance coverage:

1. Worker's Compensation- as required by law.
2. General Liability- with limits of \$2,000,000/\$1,000,000 aggregate.
3. Auto Liability- with limits of \$1,000,000/\$1,000,000 aggregate.

We shall provide indemnification to the Contractor and Owner only to the extent we are legally determined liable as it pertains to the work that Drill Pro performs.

TERMS OF PAYMENT: Payment due upon completion of work. No Retention Shall be Withheld for this Project.

NO OTHER AGREEMENT: Except as otherwise mutually agreed in writing, this document is the complete agreement of the parties and supersedes all other agreement or understanding written or oral.

Should Drill Pro be required to employ counsel to collect any sums due hereunder, Drill Pro shall be entitled to all attorney's fees, costs and expenses incurred whether suit is filed or not.

No back charges shall be accepted by Drill Pro, unless notified in writing 48 hours in advance of work to be performed on our behalf, and signed for daily by Drill Pro. Drill Pro reserves the right to remedy any situation once brought to our attention. Such issues shall be brought to our attention in a timely manner so as to mitigate delays and added costs.

Drill Pro indemnification liability is limited to damages or claims arising from bodily injury (including death) or property damage (other than the work itself) to the extent said damages were caused by the negligent acts or omissions of Drill Pro, its agents or employees.

Drill Pro is not responsible for City, County, or State permits that may be required.

Only conditional lien releases will be given until final payment is received.

This quotation is subject to acceptance within 30 days and will be incorporated into the subcontract.

The price set forth in the quotation is based, in part, upon the parties entering into a subcontract that does not include any paid-when-paid clause; does not impede, in any way, Drill Pro's rights to make claim for differing, concealed or unknown site conditions; and does not preclude Drill Pro for making claim for money as a result of inefficiency, disruption, suspension or delay.

By relying on the price set forth in this Quotation, the recipient agrees that any dispute arising out of or in connection with the Quotation shall be resolved by arbitration to be held in Honolulu County in accordance with the Construction Industry Arbitration Rules of the American Arbitration Association.

SPECIAL AGREEMENTS:

This quotation specifically excludes all rock drilling and/or shaft caving conditions requiring the use of temporary casing, drilling mud, or other shaft stabilization techniques, and any/all hand cleaning of drilled shafts, which, if required, shall be furnished and completed, additionally, on a "force account" (cost plus 20%) basis.

All HAZMAT related work is specifically excluded from this quotation.

All drill work shall be completed in a lineal manner. All non-linear onsite moves required shall be completed, additionally, at the standby/obstruction rates listed on page one of this quotation.

Drill Pro shall not be responsible for concrete over-break or concrete over-ordering.

If bottom of shaft compaction is required, or requested by the General Contractor, it shall be completed, solely by the General Contractor, at no cost to Drill Pro.

Agreement Proposed by:

DRILL PRO

By: _____

BRUCE A. ST.GERMAIN

Date: December 10, 2025 Title: Estimator

All Terms and Conditions Accepted:

EBJ CONSTRUCTION INC.

By: _____

Authorized Representative

Date: _____ Title: _____



Re: Fw: Schedule of Values - 5992 Hale Ao Renovation, Windward Community College

1 message

Eduardo Jugueta <edjugueta@ebjconstruction.com>

Wed, Feb 25, 2026 at 4:52 PM

To: David Ha <davidha@hawaii.edu>

Cc: Kelsey Soma Turek <kst22@hawaii.edu>, Kristoffer Jugueta <krisjugueta@ebjconstruction.com>, Kerri Yoshioka <kerriyos@hawaii.edu>, Shawn Kodani <kodani@hawaii.edu>, "Bruce St. Germain" <stgermain107@yahoo.com>

Hi David,

Thank you for your email. Below is clarification regarding the Drill Pro proposal and EBJ's scope of work.

Scope of EBJ Work

- Procure the helical piles from PileWorks (see attached proposal).
- Provide layout of the helical pile locations and verify site conditions, including underground utilities, overhead lines, and access constraints.
- Provide access for Drill Pro's equipment (mini-excavator or skid steer with hydraulic torque head).
- Because the helical piles are located beneath the existing structure, limited siding removal may be required to facilitate installation and will be restored afterward.
- If the Engineer approves installation at a slight batter (diagonal), EBJ will remove localized obstructions (e.g., CRM wall) and restore them after installation. This approach may avoid the removal of siding or structural framing.
- Engage a third-party testing agency to verify the piles meet the required **2,400 lb. allowable uplift capacity**.
- PileWorks will provide a stamped engineering design package. EBJ will prepare and submit required submittals, shop drawings, and testing documentation.
- Install the threaded rod connection between the 4x beam and the helical pile as shown on Drawing **3/S501**.

Scope of Drill Pro Work

- Perform a preliminary site visit to verify layout, access, and safety conditions.
- Mobilize installation equipment and confirm proper adapter compatibility with the helical piles and hydraulic torque head.
- Install the helical piles to the required depth and/or torque criteria, beginning with the 5-ft lead section and adding 7-ft extensions as required.
- Provide equipment operator and spotter during installation.

We trust this clarifies the division of responsibilities. EBJ will not perform any work outside the scope of our contractor's license. Our role is to support Drill Pro by preparing the site for installation and coordinating the required engineering submittals and testing documentation.

Please let us know if you need any additional clarification.

Thank you,
Eduardo Jugueta

EBJ Construction, Inc.
99-442 Fernridge Place
Aiea, HI 96701

Mobile: (808) 265-3251

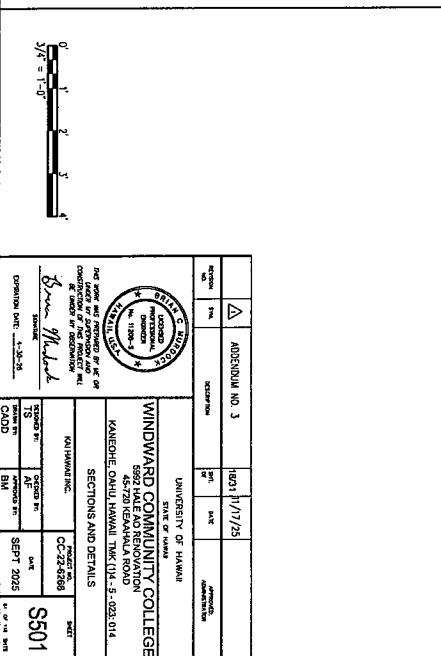
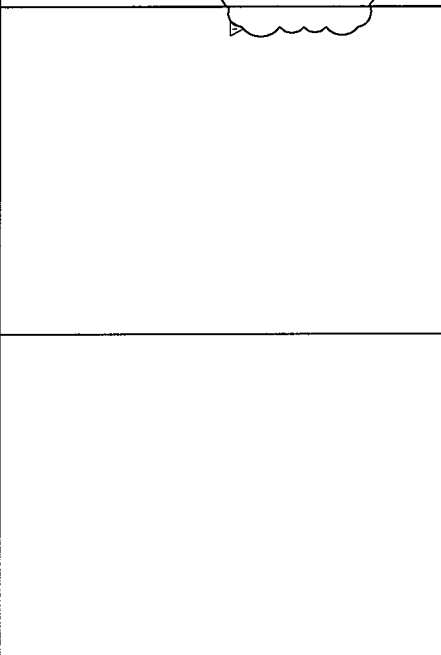
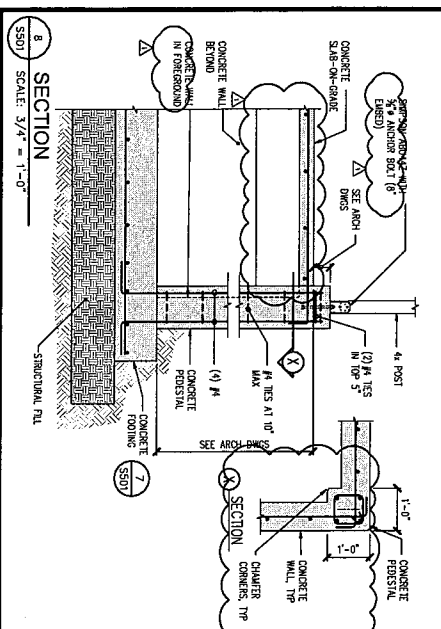
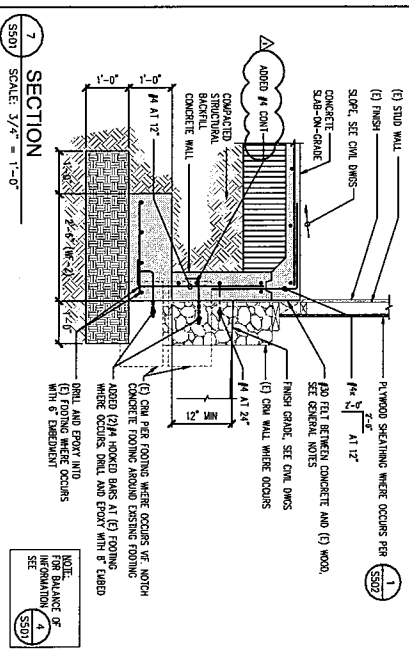
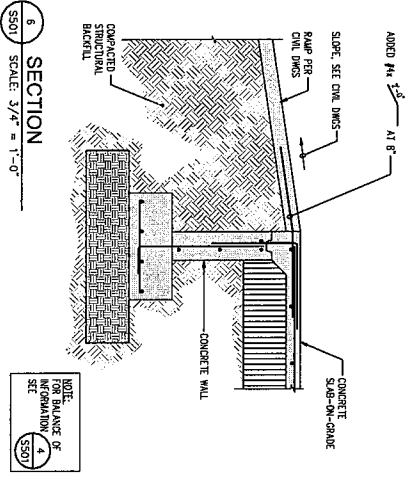
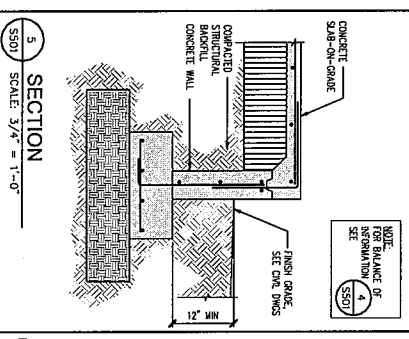
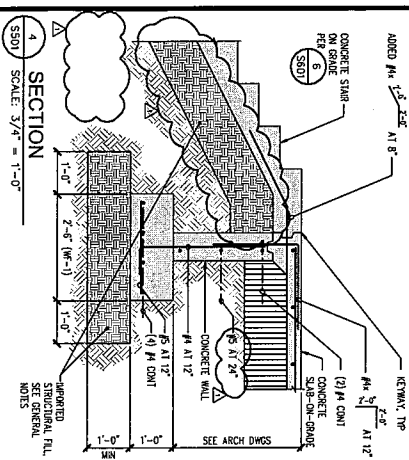
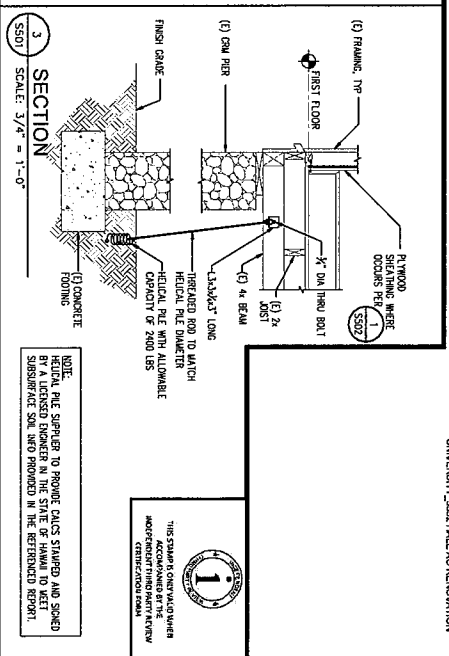
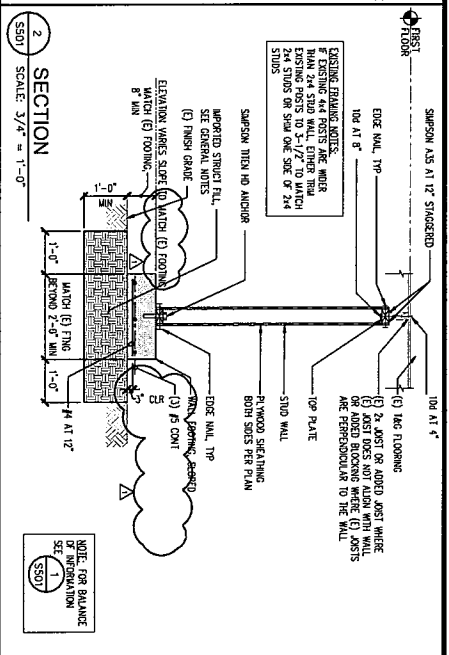
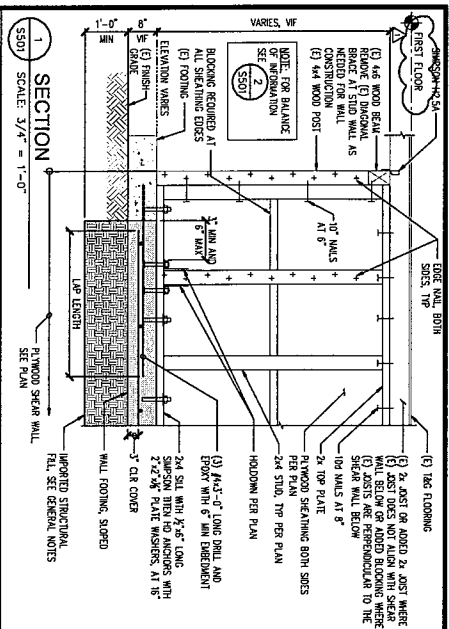

PROJECT NO. 3 DATE 11/17/25	UNIVERSITY OF HAWAII WINDWARD COMMUNITY COLLEGE 5982 HALE AO RENOVATION KAHOLEKE, OAHU, HAWAII, TERRITORY, U.S.A. 96741-5-028-014
DRAWN BY: [Signature] CHECKED BY: [Signature] DATE: SEPT 2025	SECTION AND DETAILS S501

From: [Joseph Alex](#)
To: [DCCA Contractor](#)
Subject: [EXTERNAL] Re: Contractors License Required?
Date: Thursday, April 23, 2026 11:34:20 AM
Attachments: [Outlook-ta3l2te2.png](#)
[Outlook-Logo Desc.png](#)
[Outlook-fabinet2.png](#)

CAUTION: This email originated from outside of Hawaii State Gov't / DCCA. Do not click links or open attachments unless you recognize the sender and are expecting the link or attachment.

Good afternoon,

I hope you're doing well. I wanted to follow up regarding the question about contractor licensing. Our company operates strictly as a service provider. We provide vacuum truck pumping services to move water from point A to point B. We do not remove, install, or modify any pipes or systems.

Under HRS 444, a contractor license is required only for construction activities such as installation, alteration, or repair work. Since our scope is limited to pumping and transport services, a contractor license does not apply to our operation.

If you need any additional clarification, I'm happy to provide it.

Respectfully,



Joseph Alex

Project Manager

Kula Trucking Services, LLC

Mobile: [REDACTED]

[REDACTED]

From: DCCA Contractor <contractor@dcca.hawaii.gov>

Sent: Thursday, April 23, 2026 8:57 AM

To: Joseph Alex <joseph@kula-ts.com>
Subject: Re: Contractors License Required?

Aloha,

Can you provide staff with additional details to your scope of work?

Mahalo,

--



BRONSTEN KALEI KOSSOW | Executive Officer
Professional Vocational License Division
Department of Commerce and Consumer Affairs
1-844-808-DCCA (3222)
contractor@dcca.hawaii.gov

Pursuant to Hawai'i Administrative Rules §16-201-90, the information provided above constitutes an informal interpretation for informational and explanatory purposes only. It does not represent an official opinion or decision and is not binding on any Board, Commission, or the Department of Commerce and Consumer Affairs.

From: Joseph Alex [REDACTED]
Sent: Monday, April 20, 2026 11:17 AM
To: DCCA Contractor <contractor@dcca.hawaii.gov>
Subject: [EXTERNAL] Contractors License Required?

CAUTION: This email originated from outside of Hawaii State Gov't / DCCA. Do not click links or open attachments unless you recognize the sender and are expecting the link or attachment.

Good afternoon,

I hope you're doing well. I wanted to follow up regarding the question about contractor licensing. Our company operates strictly as a service provider. We provide vacuum truck pumping services to move water from point A to point B. We do not remove, install, or

modify any pipes or systems.

Under HRS 444, a contractor license is required only for construction activities such as installation, alteration, or repair work. Since our scope is limited to pumping and transport services, a contractor license does not apply to our operation.

If you need any additional clarification, I'm happy to provide it.

Respectfully,



Joseph Alex

Project Manager

Kula Trucking Services, LLC

Mobile: [REDACTED]

[REDACTED]

Kula Trucking Services LLC



Date: [5/05/2026]

To:

Hawaii Contractors License Board
Department of Commerce and Consumer Affairs

Subject: Statement of Scope of Services and Licensing Applicability – Kula Trucking Services LLC

Dear Members of the Contractors License Board,

Kula Trucking Services LLC respectfully submits this letter to describe the nature and scope of services performed by our company and to assist the Board in determining the applicability of contractor licensure requirements under **HRS Chapter 444**.

I. Primary Scope of Services

Kula Trucking Services LLC is primarily engaged in dump truck hauling services, including the transportation of aggregate, soil, debris, and related materials to and from construction and infrastructure projects. Our business operations are limited to trucking and hauling activities. We do not perform construction, excavation, grading, trenching, earthmoving, site development, or subsurface construction work.

II. Incidental Use of Vacuum Truck Equipment

In addition to dump truck operations, Kula Trucking Services LLC owns a vacuum truck that is maintained as a secondary and incidental resource. Ownership or availability of this equipment does not expand our scope of services beyond hauling and non-construction support activities.

When utilized, the vacuum truck has been used exclusively for cleaning-related services, including:

- Removal of accumulated mud and water from tanks or other contained areas
- Pressure washing of mud or slurry material and vacuuming the resulting waste for removal

These services do not involve excavation, soil removal for construction, or alteration of ground conditions, and they do not result in the construction, improvement, or modification of any structure or project.

III. Subsurface Exposure / Exploratory Activities

Kula Trucking Services LLC does not perform excavation. If subsurface exposure were ever requested, it would be strictly preparatory and exploratory in nature and not part of construction activity.

Any such limited exposure would:

- Occur only after the surface has been broken by others
- Be confined to small test openings (approximately 3 feet by 3 feet)
- Be performed solely to visually confirm the location of existing utilities or subsurface conditions
- Not be performed for installation, construction, alteration, or improvement purposes

IV. Applicability of HRS § 444-1

HRS § 444-1 defines a "contractor" as a person or entity that undertakes to *construct, alter, repair, add to, subtract from, improve, move, wreck, or demolish* a building, highway, road, excavation, or other structure or project, or any part thereof.

Kula Trucking Services LLC does not perform activities that fall within this definition. Our services are limited to hauling and incidental cleaning functions that do not involve construction or the alteration or improvement of permanent work.

Preparatory or support activities—such as cleaning, pumping, or limited exploratory observation—do not, standing alone, constitute construction or excavation under HRS § 444-1 when they are not performed in furtherance of physical construction or earthmoving activity.

Kula Trucking Services LLC does not hold itself out as a licensed contractor and does not perform work within the scope of a C-17 Excavating contractor classification or any other contractor classification requiring licensure under HRS Chapter 444.

V. Licensing Accuracy and Appropriate Classification

Kula Trucking Services LLC is committed to compliance with Hawaii law and has no objection to obtaining licensure where required. At the same time, it is important that any license held accurately reflects the scope of services performed.

Obtaining a C-17 Excavating license would represent that Kula Trucking Services LLC performs excavation, trenching, grading, and earthmoving activities. We do not perform those services. Accepting a license classification that encompasses activities outside our actual operations would inaccurately describe our business and imply work that we neither offer nor perform.

Licensure under HRS Chapter 444 is intended to align a contractor's qualifications with the services performed. Kula Trucking Services LLC therefore seeks the Board's guidance to ensure that any licensing determination is based on actual scope of work, rather than the type of equipment owned or incidental support services performed.

VI. Request for Board Guidance

This letter is submitted in good faith to provide an accurate description of Kula Trucking Services LLC's operations and to assist the Contractors License Board in evaluating licensing applicability. Based on the scope of services described above, Kula Trucking Services LLC respectfully requests confirmation from the Board as to whether a contractor license is required, or if our activities fall outside the licensing requirements of HRS Chapter 444.

Thank you for your time and consideration.

Respectfully submitted,

[Alex Joseph]

[Project Manager]

Kula Trucking Services LLC

Applicability of Excavation Definition to Kula Trucking Services

Hawaii Revised Statutes §269E-2 broadly defines "excavation" as operations involving the movement or displacement of earth or other materials using tools or equipment, including activities such as grading and trenching.

However, within Hawaii's contractor licensing framework, the C-17 Excavating, Grading, and Trenching classification is directed toward **earthmoving and site development activities**, including the relocation of soil for grading, trenching, and construction purposes.

Kula Trucking Services does not perform earthmoving, grading, trenching, or any form of site preparation. Our services are limited to the use of specialized vacuum equipment to safely expose subsurface utilities for identification and verification purposes. This process does not involve the relocation or redistribution of soil, alteration of grade, or any construction-related earthwork.

Additionally, Hawaii law recognizes the need for precise exposure of underground utilities as part of safe field practices. HRS §269E-12 requires that subsurface installations be carefully exposed prior to

the use of powered equipment, underscoring that such activities are undertaken as **protective and investigative measures**, not as earthmoving construction work.





KULA TRUCKING SERVICES

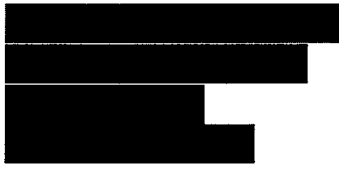

TO

Felix Fuentes
Becho Inc: A Tutor Perini Company



Date 11/04/2025

QUOTATION # 09202525

DESCRIPTION OF WORK

KTS to provide equipment to assist Becho Inc in HART RAIL PROJECT PHASE 3.

Quantity	Description	Unit Price	Line Total
	Manpower:		
1	Day shift- per crew		
1	OT, nights, weekends, Holidays- per crew		
1	Emergency- per crew		
1	Supervisor-		
	OT-		
	Equipment:		
1	Hoses, pumps, fittings-		
1	Frac tank- 22lk capacity-		
1	150 equipment pick up-		
	Quote valid and subject to change after 10 days.		
	- All services have an 8-hour minimum charge.		
	- Emergency calls labor rate for unscheduled, or emergency		
	Response is two times the above rate.		
	- Overtime: over 8 hours per day.		
	- After hours: after 3:30 PM.		
	- Weekend: Saturday and Sunday (over time)		
	- Equipment rates do not include labor.		

Subtotal	
Kufal Trucking Services	
TOTAL	

Terms and Conditions:

1. This contract is made between the undersigned party and Kufal Trucking Services, Inc. ("Kufal") for the purpose of providing trucking services to the undersigned party. The undersigned party hereby agrees to the terms and conditions of this contract.

2. The undersigned party agrees to pay to Kufal the amount of the invoice for the services rendered by Kufal within the time specified on the invoice. Payment shall be made in full to Kufal at the address specified on the invoice. Payment shall be made in US dollars.

3. The undersigned party agrees to indemnify and hold Kufal harmless from and against all claims, damages, losses, and expenses, including reasonable attorneys' fees, that Kufal may incur as a result of the undersigned party's negligence or willful or wanton misconduct.

4. The undersigned party agrees to hold Kufal harmless from and against all claims, damages, losses, and expenses, including reasonable attorneys' fees, that Kufal may incur as a result of the undersigned party's negligence or willful or wanton misconduct.

5. The undersigned party agrees to hold Kufal harmless from and against all claims, damages, losses, and expenses, including reasonable attorneys' fees, that Kufal may incur as a result of the undersigned party's negligence or willful or wanton misconduct.

6. The undersigned party agrees to hold Kufal harmless from and against all claims, damages, losses, and expenses, including reasonable attorneys' fees, that Kufal may incur as a result of the undersigned party's negligence or willful or wanton misconduct.

7. The undersigned party agrees to hold Kufal harmless from and against all claims, damages, losses, and expenses, including reasonable attorneys' fees, that Kufal may incur as a result of the undersigned party's negligence or willful or wanton misconduct.

8. The undersigned party agrees to hold Kufal harmless from and against all claims, damages, losses, and expenses, including reasonable attorneys' fees, that Kufal may incur as a result of the undersigned party's negligence or willful or wanton misconduct.

9. The undersigned party agrees to hold Kufal harmless from and against all claims, damages, losses, and expenses, including reasonable attorneys' fees, that Kufal may incur as a result of the undersigned party's negligence or willful or wanton misconduct.

10. The undersigned party agrees to hold Kufal harmless from and against all claims, damages, losses, and expenses, including reasonable attorneys' fees, that Kufal may incur as a result of the undersigned party's negligence or willful or wanton misconduct.

11. The undersigned party agrees to hold Kufal harmless from and against all claims, damages, losses, and expenses, including reasonable attorneys' fees, that Kufal may incur as a result of the undersigned party's negligence or willful or wanton misconduct.

12. The undersigned party agrees to hold Kufal harmless from and against all claims, damages, losses, and expenses, including reasonable attorneys' fees, that Kufal may incur as a result of the undersigned party's negligence or willful or wanton misconduct.

13. The undersigned party agrees to hold Kufal harmless from and against all claims, damages, losses, and expenses, including reasonable attorneys' fees, that Kufal may incur as a result of the undersigned party's negligence or willful or wanton misconduct.

14. The undersigned party agrees to hold Kufal harmless from and against all claims, damages, losses, and expenses, including reasonable attorneys' fees, that Kufal may incur as a result of the undersigned party's negligence or willful or wanton misconduct.

15. All other terms and conditions of this contract shall be subject to the terms and conditions of the contract between Kufal and the undersigned party.

...the information provided in this report is for informational purposes only and should not be used as a basis for investment decisions. The information is provided as a service to our clients and is not intended to constitute an offer of any financial product or service. The information is provided on an "as is" basis and we do not warrant the accuracy, completeness, or timeliness of the information. The information is provided for general informational purposes only and is not intended to be used for any specific purpose. The information is provided for informational purposes only and should not be used as a basis for investment decisions. The information is provided as a service to our clients and is not intended to constitute an offer of any financial product or service. The information is provided on an "as is" basis and we do not warrant the accuracy, completeness, or timeliness of the information. The information is provided for general informational purposes only and is not intended to be used for any specific purpose.

All information contained herein is confidential and is intended only for the use of the individual named in the header of this document. If you have received this document in error, please notify the sender immediately. The information is provided for informational purposes only and should not be used as a basis for investment decisions. The information is provided as a service to our clients and is not intended to constitute an offer of any financial product or service. The information is provided on an "as is" basis and we do not warrant the accuracy, completeness, or timeliness of the information. The information is provided for general informational purposes only and is not intended to be used for any specific purpose.

Global Information Services
Project Manager: Bobo Ino 12/18/25

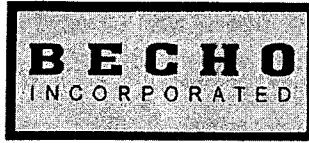

Subject: Confirmation of Scope of Work – Kula Trucking Services LLC (Rail Project)

Becho Inc (A Tutor Perini Company) is providing this letter to confirm the scope of work performed by Kula Trucking Services LLC in connection with our rail project.

Kula Trucking Services LLC has been engaged solely for material handling and cleaning support services. Their work includes:

- Vacuum removal of cement slurry and drilling mud from baker tanks and similar containment systems
- Pressure washing of tanks and equipment to remove residual material
- Collection and transportation of waste materials to designated disposal locations as directed

Kula Trucking Services LLC's work is limited to cleaning, material removal, and transportation activities. They do not perform excavation, grading, trenching, or any construction activities, nor do they modify or alter any structure or site conditions as part of this work.

All services performed by Kula Trucking Services LLC are support services only and are not part of construction or earthmoving operations.

If you have any questions, please feel free to contact me.

Sincerely,

Name: Felix Fuentes

Title: Superintendent

Contact #: [REDACTED]

Becho Inc. (A Tutor Perini Company)

Date: 05/06/2026

CONTRACTORS LICNSE BOARD
Professional and Vocational Licensing Division
Department of Commerce and Consumer Affairs
State of Hawaii

March 2, 2026

APPLICATIONS COMMITTEE RECOMMENDATIONS

3.a. Request for Change in Business Status

1. Dynasty Plumbing LLC (Reactivation)
Danilo J Bantolino, RME
C-37 Plumbing
2. David K Kamakea III, RME (Reactivation)
HIS Mechanical Inc
C-37 Plumbing
3. Sean G Lathrop (Individual) (RME to Sole proprietor)
"B" General building
4. Mathew J Ricci, RME (Reactivation)
Michels Construction Inc
"A" General engineering

3.b. Request for Waiver of Bond Requirement

3.c. Applications

A: Approve applications, subject to all requirements except examinations.

5. ADX Construction Inc
Armando Alcantara, RME
"B" General building
6. Amplified Wireless Solutions Inc
Robert J Berg RME
C-13 Electrical
7. Hugh A Chang (Individual)
C-13 Electrical
8. Fuse Hawaii LLC
Ruslan Khusniyarov, RME
C-52 Ventilating and air conditioning

9. Hale Ka`a Doors LLC
Federico J Meloni, RME
C-5a Garage door and window shutters
C-48a Steel door
10. Hitachi Rail Honolulu JV (Additional classification)
Andrew M Curtis, RME
C-13 Electrical
11. JTK Coatings LLC
Jesse Taylor, RME
C-31a Cement concrete
C-33 Painting and decorating
C-55 Waterproofing
12. Jerry Short Cabinets & Millwork Inc
Jerry M Short, RME
C-5 Cabinet, millwork, and carpentry
remodeling and repairs
13. Maui Elevator LLC
Jason W Wagner RME
C-16 Elevator
14. TCC Development Corporation
Caven K Raco, RME
"B" General building

B. Approve applications; subject to all requirements including examinations in Parts I and II, except as otherwise noted.

1. Accent Builders LLC (Additional Classification)
Alexandre G Martelly RME
"A" General engineering
2. Andrew Gear Biggs, RME (Additional classification)
ISEC Incorporated
C-25 Institutional and commercial equipment
3. CCI Industrial Services LLC (Additional classification)
Randall P Sulte, RME
C-33 Painting and decorating
4. Green Horizons Kauai LLC
Samuel J Richard, RME
C-27 Landscaping

5. Ground Up Construction LLC
Ferdinand P Guieb, RME
"B" General building
6. Byung J Kim (Individual)
"B" General building
7. Largo Concrete Inc
Michael A Rivas, RME
C-31 Masonry (Additional classification)
8. Cedric John Luna, RME
Luna's Masonry & Woodwork LLC
"A" General engineering
9. Maui Flow LLC
Ronald J K Kaea-Medley, RME
C-49a Swimming pool service
10. National Services LLC
Lawrence G Lee, RME
"B" General building (**withdrew 10/25**)
C-5 Cabinet, millwork, and carpentry
remodeling and repairs
11. Nikko Builders LLC
William Sadao Kerkau, RME
"B" General building (Additional classification)
12. Brian R Peres RME
Pacific Network Group LLC
C-15b Telecommunications
13. Pro Quality Construction LLC
Mikhail A Bublik, RME
"B" General building
14. Providence By Design Construction and
Development LLC
Gary M Brennan, RME
"B" General building
C-37 Plumbing (**defer 03/26**)
15. Rainbow Roof Maintenance Company Inc
Michael J Roney, RME
C-42 Roofing

16. Ace Matthew B Ramirez, RME
Eagle Interiors Inc
C-1 Acoustical and insulation
C-12 Drywall
C-36 Plastering
17. Christopher D Riedel, RME
Mutzenberg LLC
C-48 Structural steel
18. Silva's Construction LLC (Additional classification)
Brandon L Silva, RME
"A" General engineering (**withdraw 10/25**)
C-9 Cesspool (**withdrew 11/25**)
C-17 Excavating, grading, and trenching
19. Slope Solutions Hawaii LLC (Additional classification)
Brian K Jacob, RME
C-35 Pile driving, pile and caisson drilling
and foundation
20. Lonnie M Smith
Luana Construction Inc
"B" General building
21. Joseph S Suzuki JR, RME
Harris Rebar South Pacific Inc
C-38 Post tensioning
C-41 Reinforcing Steel
22. Team Industrial Services Inc
Christopher M Cason, RME
C-68RH Refinery and resource recover
equipment
23. Tower Force Inc
Michael Lee Hill, RME
C-56 Welding

C. **Withdraw applications.**

1. Challenge Works Inc
Nicholas A Redinger, RME
"A" General engineering (**defer 03/26**)
"B" General building (**defer 03/26**)
C-68 Classified specialist

2. Cust-O-Fab Specialty Services LLC
Scott T Phillips RME
C-4 Boiler, hot-water heating, and steam fitting
C-56 Welding
 3. Regatta Development Inc
Randal J Holmes, RME
"B" General building
C-13 Electrical (**defer 03/26**)
 4. Gene H Fukushima, RME (Additional classification)
HSI Mechanical Inc
"B" General building
- D. Deny applications; failure to show requisite experience and/or failure to show good reputation for honesty, truthfulness, financial integrity, and fair dealing.**
1. Miguel Delgado (Individual)
"B" General building
 2. Unaloto T Latu (Individual)
C-31 Masonry
 3. Schroeder Ohana LLC
Hans Nicholas Schroeder, RME
C-31 Masonry
 4. Vallance Construction LLC
Ian Crawford Vallance, RME
C-5 Cabinet, millwork, and carpentry remodeling and repairs
- E. Defer applications for further investigation or request for additional documentation.**
1. 48 Fire LLC
Nathan R Putratz, RME
C-15a Fire and burglar alarm
C-20 Fire protection
 2. 95 Mechanical LLC
Robin C Sunio, RME
C-37 Plumbing
 3. ARCO DB Companies Inc
William P Jensen
"B" General building (**deny 01/26**)

4. A.T.D. Power Solutions LLC
Lee W Hewitt, RME
"B" General building
C-13 Electrical
C-63 High voltage electrical
5. Aaliilani LLC
Wendell Keohulua, RME
C-44 Sheet metal
C-52 Ventilating and air conditioning
6. Accurate Plumbing & Repairs LLC
Colton A C Nascimento, RME
C-37 Plumbing
7. Agape Outdoor Works LLC
Siaosi A Feleunga RME
C-31 Masonry contractor
8. Air & Lube Systems Inc
Miguel Micheltorena, RME
"B" General building
9. Akamai HVAC LLC
Kaena Asing, RME
C-52 Ventilating and air conditioning
10. Alatini Landscape Inc
Helu P Alatini, RME
C-27b Tree trimming and removal
(Additional classification)
11. Aleph Construction LLC
Christian M Rodriguez Hernandez, RME
"B" General building
12. Aloha Construction Management LLC
Ryan L Kwolek, RME
"B" General building
13. Aloha Island Enterprise LLC
Francis I Kuailani, RME
C-27 Landscaping
14. Alpha Vertical, LLC
Scott Herrin, RME
"B" General building

15. Anacleto Joey Boy S. Alcantara VI, RME
Group Builders Inc
"A" General engineering
"B" General building (**approve 1/24**)
C-1 Acoustical and insulation
C-5 Cabinet, millwork, and carpentry remodeling
and repairs (**withdraw 1/25**)
C-12 Drywall (**withdraw 1/25**)
C-33b Taping (**withdraw 1/25**)
C-36 Plastering
16. Shawn W Anshutz, RME
Alert Holdings Group LLC
C-15 Electronic systems
17. Alaka'i K Artates (Individual)
C-17 Excavating, grading, and trenching
18. Austin Fire Systems LLC
Kennon W Bridges, RME
C-20 Fire protection
19. BB Builders LLC
Brandon PK Blaisdell, RME
C-5 Cabinet, millwork, and carpentry
remodeling and repairs
20. BD Civil LLC
Gregg L Nathaniel, RME
"A" General engineering
21. Barca LLC
James J Synder, RME
"B" General building (**deny 02/26**)
22. Bargreen Ellingson Inc
Taylor Maertens, RME
C-25 Institutional and commercial equipment
(**deny 0226**)
23. Greg Baskin (Individual) (Additional classification)
"B" General building
24. Blooming Gardens Inc
Guilian Buhl Peres RME
C-27 Landscaping
25. Jon R Bretschneider, RME
Bretschneider Remodeling LLC
C-5 Cabinet, millwork, and carpentry
remodeling and repairs
C-33 Painting and decorating

26. Bright Light Digital LLC
Mark S Tawara RME
C-15 Electronic systems
27. Brunner Construction Services LLC
Ryan M Brunner, RME
"B" General building
28. Busse Custom Tile LLC
Robert Stephen Busse, RME
C-51 Tile
29. Building Zone Industries LLC
Don Jessup, RME
"B" General building
C-48 Structural steel (**approve 11/25**)
30. Jeremy C Butler, RME
Caffey Inc
"B" General building
31. CB Recovery Group Inc
Jakub Pelka, RME
"B" General building
32. Ronald J Casey, RME
CCI Industrial Services LLC
C-33 Painting and decorating
33. Challenge Works Inc
Nicholas A Redinger, RME
"A" General engineering
"B" General building
C-68 Classified specialist (**withdrawn 03/26**)
34. Weixiang Chen (Individual)
"B" General building
C-48 Structural steel
35. Noah S Chong, RME
Helix Electric Inc
C-13 Electrical (**approve 3/25**)
C-63 High voltage electrical
36. Clean Harbors Environmental Services, Inc
Joshua Dale Stringer RME
C-57a Pumps installation
C-57b Injection well

37. Clean Harbors Environmental Services Inc (Additional classification)
John Harley Yerkes, RME
C-17 Excavating, grading, and trenching
38. Clear Water Mechanical Plumbing &
Underground LLC
Selso Guerra, RME
C-37 Plumbing (**deny 11/25**)
39. Coastal Current Construction LLC
Richard T Mount, RME
"B" General building
40. Communication Consulting Services Inc (Additional classification)
Wesley J Washburn, RME
C-13 Electrical
41. Consolidated Painting LLC (Additional classification)
Jeffrey R Waiblinger, RME
C-31d Tuckpointing and caulking
42. Construct & Maintain Corp
Gregg Miller, RME
"B" General building
43. Deborah E Coppola, RME
Liveview Technologies Inc
"C-15 Electronic systems
44. Core Tech Hawaii LLC (Additional classification)
Seung Ha Lee, RME
"A" General engineering
45. Travis F Corpe, RME
Kenwood Construction LLC
C-5 Cabinet, millwork, and carpentry remodeling
and repairs (**approve 01/26**)
46. D & D Plumbing LLC
Christian Arvin O Rondal, RME
C-37 Plumbing
47. DCSK Plumbing LLC
Sky Baski, RME
C-37 Plumbing
48. DGK Construction LLC
David G Kogle, RME
"B" General building

49. DXK Construction Builder LLC
Darren R Sui, RME
"B" General building
50. Daifuku Services America Corporation
Frank R Rodriguez, RME
C-16a Conveyor systems
51. Deckology LLC
Jonathan R Edmondson, RME
C-21 Flooring
52. Designsmith Builds Inc
Nathan Meyers, RME
"B" General building
53. Didi Contracting & Design LLC
Deandra P Pham, RME
"B" General building
54. Sean K Diebold, RME
Climate Pros LLC
C-13 Electrical
55. Ducky Recovery LLC
Daniel P McKearan, RME
"B" General building
56. Eagle Building Systems Inc
Kenny Wisecup, RME
"B" General building
C-48 Structural steel (**deny 02/26**)
57. Eaton Corporation
Jess Yenter, RME
"A" General engineering (**deny 10/25**)
58. Edison Power Constructors Inc
Wayne Sherrill, RME
C-13 Electrical
C-63 High voltage electrical
59. Brandon Jacob Eshenour, RME
Hale Partners LLC
"B" General building (**deny 01/26**)
60. Familia Construction LLC
Brian G Carcamo, RME
C-5 Cabinet, millwork, and carpentry
remodeling and repairs

61. Fleming Environmental Incorporated
Terry L Fleming Jr, RME "A" General
engineering
62. Jack Foster, RME
Dave Foster Builders Inc
"B" General building (**withdraw 6/25**)
C-5 Cabinet, millwork, and carpentry
remodeling and repairs
63. Foxel LLC
Petra Schmiederova, RME
C-13 Electrical
64. Fuller Glass Company Inc
Mikael A Maatta, RME
"B" General building (**withdraw 02/26**)
C-22 Glazing and tinting
65. GE Steam Power Inc
Martin W Edwards, RME
"A" General engineering
66. GMZ Engineering Inc
Ghazi M Mubarak, RME
"A" General engineering
67. Warlito Gantano (Individual)
C-27 Landscaping (**deny 01/26**)
68. Ricky J Gehret (Individual)
C-13 Electrical
69. Good Tree Construction Inc
Dong Jin Huh, RME
"B" General building
70. Dakota J Grappin, RME
48 Fire LLC
C-20 Fire protection
71. Jimell A Guillermo (Individual)
C-27 Landscaping
72. HI-Light Electric LLC
Jann-Louis K Kai, RME
C-13 Electrical
73. HI Skil Tech LLC
Suzette Kilgoar, RME
C-15b Telecommunications

74. HMT LLC
Sean Eric Austin, RME
C-68ST Storage tank
75. Hale Design-Build LLC
Jason M Zick, RME
"B" General building
76. Haley Construction Inc
Stacy McRitchie, RME
"B" General building (**deny 11/25**)
77. Hanale Builders LLC
Henry James Correa, RME
C-12 Drywall
C-42 Roofing
(Additional classification)
78. Hawaiian Dredging Construction Company-
Aecom Hunt
Paul D Silen, RME
"A" General engineering
"B" General building
79. Hawaiian Fire Mitigation LLC
Simon B Ditton, RME
C-20 Fire protection
80. Jonthan M Hirt, RME
Taper
"B" General building
81. Adam L Hodgson (Individual)
"B" General building
C-9 Cesspool
82. Honua Wai LLC
Joshua Pokipala, RME
C-27 Landscaping
83. Shlomi Huberman, RME
Ormat Nevada Inc
"A" General engineering
84. Hunakai Pool Service LLC
Nicolas Ravalli, RME
C-49a Swimming pool service
85. Integrated Service Company LLC DBA
Inserv USA LLC
Jeffrey W Ricketts, RME
"A" General engineering

- 86. Island Electrical Systems LLC James D
Sensano, RME
C-13 Electrical
- 87. Chad Brent Iverson, RME
Warm Creek Holdings LLC
C-52 Ventilation and air conditioning
- 88. Jem Tile and Stone Inc
Jefferson E Maarsingh, RME
C-51 Tile
- 89. Jeffrey A Jenkins, RME
Mammoet USA North Inc
"A" General engineering (**deny 01/26**)
- 90. Juan David J Gonzalez Jimenez (Individual) (Additional classification)
C-1 Acoustical and Insulation
- 91. Judge Netting Inc (Additional classification)
Daniel H Judge, RME
C-17 Excavating, grading, and trenching
(deny 02/26)
C-35 Pile driving, pile and caisson drilling and
foundation (**deny 02/26**)
C-62a Pole (**deny 02/26**)
- 92. K Pabre General Contracting LLC (Additional classification)
Fortunato B K Pabre, RME
C-37 Landscaping
C-33 Painting and decorating
- 93. KJB Enterprises LLC
Brian G Goulet, RME
C-13 Electrical
- 94. KOAK Construction LLC (Additional classification)
Sidney P Reyes, RME
C-37 Plumbing
- 95. Kai Air LLC
Aleksey A Rudnitsky, RME
C-52 Ventilating and air conditioning
- 96. Kolekona K Kamehaiku (Individual)
C-33 Painting and decorating
- 97. Kaolo Konstruction LLC
Alexa A Caskey, RME
"B" General building

98. Kwong Y Kwan (Individual)
"B" General building
99. LA Solar Group Inc
Ara Petrosyan, RME
C-13 Electrical (**deny 11/25**)
100. Antonio T Laborte (Individual) (Additional classification)
C-49 Swimming pool
101. Jin E Lee (Individual)
C-13 Electrical
102. Lena Blue Services Inc (Additional classification)
Wade H Nakayama, RME
C-37a Sewer and drain line
103. Van B Leton (Individual)
C-13 Electrical
104. Lighthouse Electrical Contractors, Inc
Danny R Clark, RME
C-13 Electrical
105. Liveview Technologies Inc
Stephen W Ross, RME
C-15 Electronic systems
106. Geoffrey A E Long RME
DC Asphalt Services Inc
C-3 Asphalt Paving and Surfacing
107. Long Limbs Tree Service LLC
Lucas Brower RME
C-27b Tree trimming and removal
108. Stuart J Lowe, RME
Lifeline Fire and Security Inc
C-15a Fire and burglar alarm
109. MB Construction Inc (Additional classification)
Manu E Mafi, RME
"A" General engineering
110. Mikael A Maatta, RME
Fuller Glass Company Inc
"B" General building (**deny 10/24**)
C-22 Glazing and tinting
111. Jeremy James Maddox (Individual)
C-15a Fire and burglar alarm

112. Makainai Construction LLC (Additional classification)
Solomon J K Makainai, RME
"B" General building (**deny 11/25**)
113. Mammoet USA North Inc
Sidney King, RME
"A" General engineering
114. Mana Home Services LLC
Jorge Ruiz, RME
C-27b Tree trimming and removal
115. Marble Unlimited LLC (Additional classification)
Khanh H Do, RME
"B" General building (**deny 11/25**)
116. Willy K Marshall, RME
Lynch Painting Inc
C-33 Painting and decorating
117. Mauloa Construction LLC
Nicanor R Anastacio Jr, RME
"B" General building
118. Maui Express Bathrooms LLC (Dual Status – Living Structures LLC)
Casey William Cleary RME
"B" General Building
119. Maui Pohaku LLC
Jonas Arcikauskas, RME
C-51 Tile
120. Alan M McGlohon, RME
Habitat Kauai Inc
C-27 Landscaping (**deny 11/25**)
121. Garric A McLean, RME
Stellar Group Incorporated
"B" General building
122. Orlando Z Menor, RME
Hawaiian Electric Co Inc
C-62 Pole and line
123. Michael Miller, RME
Mollerup Glass Company
C-22 Glazing and tinting
124. Modern Flooring LLC (Additional classification)
Vitaliy A Bublik, RME
C-51 Tile

- 125. Melvin H Moisa (Individual)
"B" General building
- 126. Moku air LLC
Brandon N Fernandez, RME
C-40 Refrigeration
- 127. Steven J Nakanishi, RME
State Wide Plumbing Inc
C-37 Plumbing
- 128. Nan Hua Electric LLC
Wei He, RME
C-13 Electrical
- 129. Nextphase Home Services LLC
Adrian Kamuela Agan, RME
"B" General building
- 130. Bill V Nguyen (Individual)
"B" General building
- 131. Ha Son Nguyen (Individual)
"B" General building
- 132. Leroy E Nicolas III, RME (Additional classification)
Pan-Pacific Mechanical LLC
C-44 Sheet metal
- 133. Brelen K Odagiri, RME
Aloha Steel Corp
C-41 Reinforcing steel
- 134. Ohana Custom Homes Inc (Additional classification)
Arthur C Parisi, RME
C-37 Plumbing
- 135. Rodney M Okabe, RME (Additional classification)
Johnson Controls Inc
C-52 Ventilating and air conditioning
- 136. Ola Built LLC
Benson P E Payne, RME
C-42 Roofing
- 137. Oli Home Solutions and Repair LLC
Tai K Gibson, RME
"B" General building (**withdraw 7/25**)
C-5 Cabinet, millwork, and carpentry
remodeling and repairs

138. Oliver Electric LLC
Andrew T Oliver, RME
C-13 Electrical
139. Onesta LLC
Tyson GK Ferreira, RME
"B" General building (**deny 01/26**)
140. Orr Protection System Inc
Russell Baker, RME
C-15a Fire and burglar alarm
C-20 Fire protection
141. PH Design Home LLC
Penghui He, RME
"B" General building
142. Pacific District 808 LLC
Daniil N Bugriyev, RME
C-33 Painting and decorating
143. Pacific Energy and Electric LLC
Dwayne N Guisinger, RME
C-13 Electrical
144. Paniolo Builders Inc
Don A Nicholson RME
"B" General building
145. Parmis Landscaping & Maintenance LLC
Ganesan P Pitchaymuthu, RME
"B" General building
C-19 Asbestos (**approved 01/26**)
C17 Excavation, grading, and trenching
C-24 Building and wrecking
C-31b Stone masonry
C-43a Reconditioning and repairing pipeline
(**withdraw 01/24**)
146. Peak Performance Energy LLC
Michael D Cooper, RME
C-13 Electrical (**deny 01/26**)
C-60 Solar power (**deny 01/26**)
147. Peritia Stone LLC
Jeffrey John Wirtz, RME
C-51 Tile
148. Phillips Heating & Air Cond LLC
Jacob R Phillips, RME
C-52 Ventilating and air conditioning

149. Pivotto's Renovation Inc (Additional classification)
Darce Pivotto, RME
C-37 Plumbing (**deny 11/25**)
150. Place Services Incorporated
Troy S Place, RME
"B" General building
151. Gonzolo Planas JR, RME
Eaton corporation
C-68 Classified specialist
152. Platinum Builders Hawaii LLC
Rogelio T Ricapor Jr, RME
"B" General building
153. Providence By Design Construction and
Development LLC
Gary M Brennan, RME
"B" General building (**approved 03/26**)
C-37 Plumbing
154. QUTM Corp
Kenneth Corben, RME
"B" General building
C-13 Electrical
C-37 Plumbing
155. R & F Power Solutions LLC
Andres F Restrepo, RME
C-13 Electrical (**deny 10/25**)
156. RSM Electric LLC
Robert S Milchling, RME
C-13 Electrical (**deny 11/25**)
157. Carl A Rackley, RME
Mutzenberg LLC
C-48 Structural steel
158. Raiden's Painting LLC
Randell Bergonia Lagpacan, RME
C-33 Painting and decorating
159. Regatta Development Inc
Randal J Holmes, RME
"B" General building (**withdraw 01/26**)
C-13 Electrical
160. Daniel S Roberts, RME
Lost Wave LLC
"B" General building
C-42 Roofing

161. Rural Solar Restoration LLC
Andrew Stam Rasmussen, RME
C-13 Electrical
162. Anthony A Russell Jr, RME
Orr Protection Systems Inc
C-15a Fire and burglar alarm
163. Richard Patrick Salmon (Individual) (Additional Classification)
"B" General building
164. Salt builders LLC
Bradley J Gaul, RME
"B" General building (**deny 01/26**)
165. Jeffrey J Scalisi, RME
Architectural Glass & Aluminum Co Inc
C-22 Glazing and tinting
166. Schoenfelder Renovations Inc
Mark J Schoenfelder RME
"B" General building
167. Connor L Secrest
Trane U S Inc
"B" General building
168. Shaka Tree Care LLC
Dusty D Moots, RME
C-27b Tree trimming and removal
169. Sep-Tech & Excavation LLC
Eliot Boneza, RME
"A" General building
170. Signal USA LLC
Irv H Lipschutz, RME
"B" General building
171. Signs & Decal Corp
Hasnain Khalfan, RME
C-14 Sign
172. Rostislav Sladek (Individual)
C-51 Tile (**deny 02/26**)
173. Keala E Snyder, RME
DS Shaka Construction LLC
"B" General building
174. Soltren Painting LLC (Additional classification)
Phillip E Soltren, RME
C-36 Plastering

175. Michael W Stalnaker Sr, RME
Telyon Construction, LLC
C-13 Electrical
176. Radan Stankovic (Individual)
"B" General building (**deny 02/26**)
C-19 Asbestos (**Approved 6/25**)
177. Stephens Mechanical Corporation
Paul R Stephens III, RME
"A" General engineering
178. Structureflex LLC
Timothy L McFadden, RME
C-44b Awnings and patio cover
179. Christopher K Suard Jr (Individual)
C-42 Roofing
180. TR Electric LLC
Tracie R Bingo, RME
C-13 Electrical
181. The Kona Plumber LLC
Scott A Beyer, RME
C-37 Plumbing
182. The Paver Turf Wall Co LLC
Steven J Biondi, RME
C-7 Carpet laying (**withdraw 6/25**)
C-27 Landscaping (**approved 01/26**)
C-31 Masonry (**withdraw 12/25**)
C-31b Stone masonry
183. Kevin Thompson, RME
Bellingham Marine Industries Inc
"A" General engineering (**deny 01/26**)
184. Thrive For Life LLC
Gerald A McCabe, RME
"B" General building
185. Clayton J Timmer, RME
Readyman Services Inc
C-37 Plumbing
186. Michael Tinoco, RME
Commercial Shelving Inc
"B" General building (**withdrew 02/26**)
C-5 Cabinet, millwork, and carpentry
remodeling and repairs
C-48a Steel door

187. Robert J Tomas, RME
Moss & Associates LLC
"A" General engineering
"B" General building
188. Trace Industries Inc (Additional classification)
Tracy K Poepoe, RME
C-31 Masonry
C-33 Painting and decorating
189. Turnkey Contracting LLC
Parker W K Lau, RME
"B" General building
190. Unitek Restorative Services LLC
Michael A Flores, RME
C-21 Flooring (**deny 02/26**)
C-33 Painting and decorating (**deny 02/26**)
191. Universal Plant Services LLC
Justin R Potts RME
"A" General engineering
192. Denis Valente Jr (Individual)
"B" General building
193. Richard J Viveros, RME
Titan Specialized Services Inc
C-13 Electrical
194. Volk Pacific Builders Inc
Brain Volk, RME
C-22 Glazing and tinting (**deny 01/26**)
195. WB LLC
Wyatt W K Butterbaugh, RME
"B" General building
196. Thomas J Waddle, RME
Nicholson LLC
"B" General building
197. Laurence A West, RME
Mutzenberg LLC
C-48 Structural steel
198. Stephen A White, RME
Ormat Nevada Inc
"A" General engineering
199. Eric W Witt (Individual)
C-13 Electrical

200. Working Man Construction LLC Richard G
McGinn II, RME
"B" General building

CONTRACTORS LICNSE BOARD
Professional and Vocational Licensing Division
Department of Commerce and Consumer Affairs
State of Hawaii

April 6, 2026

APPLICATIONS COMMITTEE RECOMMENDATIONS

3.a. Request for Change in Business Status

1. K Tejada Construction LLC (Reactivation)
James A Tejada, RME
"B" General building

3.b. Request for Waiver of Bond Requirement

1. Haven International (Bond Waiver)
W Denney Wickham, RME
"B" General building

3.c. Applications

A: Approve applications, subject to all requirements except examinations.

1. AOK Construction Inc
Liang Gao, RME
"B" General building
2. All Island Paving and Sealcoating LLC
Chad C Daniels, RME
"A" General engineering
3. BD Civil LLC
Gregg L Nathaniel, RME
"A" General engineering
4. BND Construction LLC
Kelly M O'Kief, RME
"A" General engineering
"B" General building
5. Beachside Roofing LLC (Additional classification)
Robert K Iida, RME
"A" General engineering

6. Peter Clides Brizio, RME
Aaliilani LLC
C-33 Painting and decorating
C-42 Roofing
C-44 Sheet metal
7. C&R All Around Services Inc
Creighton K Sanchez, RME
"B" General building
C-17 Excavating, grading, and trenching
C-9 Cesspool
8. Russell D Calhoun (Individual) (RME to Sole Proprietor)
"B" General building (Dual status – Infinite Enterprise Inc)
9. Mason B Castillon, RME (DUAL Status: Benji Pools LLC)
Maui Pool Masters LLC
C-49 Swimming pools
10. Coastal Electrical Services LLC
William J Teseo, RME
C-13 Electrical
11. Falcon Landscape and Trees LLC
Fumichan Falcon, RME
C-27b Tree trimming and removal
12. GE Steam Power Inc
Martin W Edwards, RME
"A" General engineering
13. Kluha Inc
Richard L Fulton, RME
"B" General building
14. Chad L Magers, RME (Dual – Magers Window & Door
Kalu Glass Company Inc Maintenance LLC)
C-22 Glazing and tinting
15. Maui Express Bathrooms LLC (Dual Status – Living Structures LLC)
Casey William Cleary RME
"B" General Building
16. Moloka`I Contractors LLC
Raymond N Kalilikane III, RME
"A" General engineering

17. NJ Air Conditioning LLC
Dennis S Arakaki, RME
C-52 Ventilating and air conditioning
18. Pacific Family Ventures Inc
Clifford K Gunderson, RME
"B" General building
19. R Hurst Excavation Inc (Additional classification)
Victor Lopez, RME
"A" General engineering
20. RK Mechanical LLC
Russell L K Kalalau, RME
C-13 Electrical
C-40 Refrigeration and air conditioning
C-62 Pole and line
21. Sky Painting Hawaii LLC
Shay K Yanagi, RME
C-33 Painting and decorating
22. TKP Construction Company Inc
Jiafa Pan, RME
"B" General building
23. Universal Plant Services LLC
Justin R Potts RME
"A" General engineering

B. Approve applications; subject to all requirements including examinations in Parts I and II, except as otherwise noted.

1. Agape Outdoor Works LLC
Siaosi A Feleunga RME
C-31 Masonry contractor
2. AMPCO Contracting Inc
Andeew Michael Pennor, RME
C-24 Building moving and wrecking
3. Brunner Construction Services LLC
Ryan M Brunner, RME
"B" General building

4. Building Zone Industries LLC
Don Jessup, RME
"B" General building
C-48 Structural steel (**approve 11/25**)
5. CO-HA Builders Inc (Additional classification)
Mark B Silverstein, RME
C-3b Play Court Surfacing
6. Core Tech Hawaii LLC (Additional classification)
Seung Ha Lee, RME
"A" General engineering
7. Lucrecia T Cauilan, RME
WJ Hale Construction Inc
"B" General building
8. Holoholo Tree Service LLC
Carryssa K Krzyska, RME
C-27b Tree trimming and removal
9. Houdini Stone & Tile LLC
Reese D MacDowell, RME
C-51 Tile
10. Huddy Landscape Services Inc
Joseph K Huddy, RME
C-27 Landscaping
11. Hunakai Pool Service LLC
Nicolas Ravalli, RME
C-49a Swimming pool service
12. Chad Brent Iverson, RME
Warm Creek Holdings LLC
C-52 Ventilation and air conditioning
13. Juan David J Gonzalez Jimenez (Individual) (Additional classification)
C-1 Acoustical and Insulation
14. Ku`I AC & Sheet Metal LLC
Jacob K Luna, RME
C-44 Sheet metal
C-52 Ventilating and air conditioning (**defer 04/26**)

15. Jin E Lee (Individual)
C-13 Electrical

16. Makainai Construction LLC (Additional classification)
Solomon J K Makainai, RME
"B" General building

17. Willy K Marshall, RME
Lynch Painting Inc
C-33 Painting and decorating

18. Modern Flooring LLC (Additional classification)
Vitaliy A Bublik, RME
C-51 Tile

19. Melvin H Moisa (Individual)
"B" General building

20. Nan Hua Electric LLC
Wei He, RME
C-13 Electrical

21. Nextphase Home Services LLC
Adrian Kamuela Agan, RME
"B" General building

22. Orr Protection System Inc
Russell Baker, RME
C-15a Fire and burglar alarm (**defer 04/26**)
C-20 Fire protection

23. Pacific Energy and Electric LLC
Dwayne N Guisinger, RME
C-13 Electrical

24. Schoenfelder Renovations Inc
Mark J Schoenfelder RME
"B" General building (**withdraw 03/26**)
C-5 Cabinet, millwork, and carpentry
remodeling and repairs

25. Summit Air Conditioning LLC
Michael A Peterson, RME
C-52 Ventilating and air conditioning

26. Clayton J Timmer, RME
Readyman Services Inc
C-37 Plumbing
27. Michael Tinoco, RME
Commercial Shelving Inc
"B" General building (**withdrew 02/26**)
C-5 Cabinet, millwork, and carpentry
remodeling and repairs
C-48a Steel door
28. Denis Valente Jr (Individual)
"B" General building
29. Working Man Construction LLC
Richard G McGinn II, RME
"B" General building

C. Withdraw applications.

1. Air & Lube Systems Inc
Miguel Micheltoarena, RME
"B" General building
C-25 Institutional and commercial equipment
(**defer 04/26**)
2. Schoenfelder Renovations Inc
Mark J Schoenfelder RME
"B" General building
C-5 Cabinet, millwork, and carpentry
remodeling and repairs (**approve 04/26**)

D. Deny applications; failure to show requisite experience and/or failure to show good reputation for honesty, truthfulness, financial integrity, and fair dealing.

1. Chakir Almarou (Individual)
"B" General building
2. Communication Consulting Services Inc (Additional classification)
Wesley J Washburn, RME
C-13 Electrical
3. DCSK Plumbing LLC
Sky Baski, RME
C-37 Plumbing

4. DXK Construction Builder LLC
Darren R Sui, RME
"B" General building
5. Foxel LLC
Petra Schmiederova, RME
C-13 Electrical
6. HI-Light Electric LLC
Jann-Louis K Kai, RME
C-13 Electrical
7. KJB Enterprises LLC
Brian G Goulet, RME
C-13 Electrical
8. Shena Nicole Medley, RME
Cavalier Construction Inc
"B" General building
C-48 Structural steel (**defer 04/26**)
9. Moku air LLC
Brandon N Fernandez, RME
C-40 Refrigeration

E. Defer applications for further investigation or request for additional documentation.

1. 48 Fire LLC
Nathan R Putratz, RME
C-15a Fire and burglar alarm
C-20 Fire protection
2. 808 Maintenance & Renovations Inc
Richard E Chanco, RME
C-5 Cabinet, millwork, and carpentry
remodeling and repairs
3. 95 Mechanical LLC
Robin C Sunio, RME
C-37 Plumbing
4. ADF International Inc
Daniel P Rooney, RME
C-48 Structural steel
5. ARCO DB Companies Inc
William P Jensen, RME
"B" General building (**deny 01/26**)

6. A.T.D. Power Solutions LLC
Lee W Hewitt, RME
"B" General building
C-13 Electrical
C-63 High voltage electrical
7. Aaliilani LLC
Wendell Keohulua, RME
C-44 Sheet metal
C-52 Ventilating and air conditioning
8. Ghasson Aboneaaj, RME
S & A Industries Inc
"B" General building
9. Accurate Plumbing & Repairs LLC
Colton A C Nascimento, RME
C-37 Plumbing
10. Ahofono T Aholelei (Individual)
C-31 Masonry
11. Air & Lube Systems Inc
Miguel Micheltorena, RME
"B" General building (**withdraw 04/26**)
C-25 Institutional and commercial equipment
12. Akamai HVAC LLC
Kaena Asing, RME
C-52 Ventilating and air conditioning
13. Alatini Landscape Inc
Helu P Alatini, RME
C-27b Tree trimming and removal (Additional classification)
14. Aloha Construction Management LLC
Ryan L Kwolek, RME
"B" General building
15. Aloha Island Enterprise LLC
Francis I Kuailani, RME
C-27 Landscaping
16. Alpha Vertical, LLC
Scott Herrin, RME
"B" General building

17. Anacleto Joey Boy S. Alcantara VI, RME
Group Builders Inc
"A" General engineering
"B" General building (**approve 1/24**)
C-1 Acoustical and insulation
C-5 Cabinet, millwork, and carpentry remodeling
and repairs (**withdraw 1/25**)
C-12 Drywall (**withdraw 1/25**)
C-33b Taping (**withdraw 1/25**)
C-36 Plastering
18. Shawn W Anshutz, RME
Alert Holdings Group LLC
C-15 Electronic systems
19. Alaka'i K Artates (Individual)
C-17 Excavating, grading, and trenching
20. Armstrong Builders LLC (Additional classification)
Lauen Michelle Kaleleiki, RME
C-5 Cabinet, millwork, and carpentry
remodeling and repairs
C-33 Painting and decorating
21. Austin Fire Systems LLC
Kennon W Bridges, RME
C-20 Fire protection
22. BB Builders LLC
Brandon PK Blaisdell, RME
C-5 Cabinet, millwork, and carpentry
remodeling and repairs
23. Barca LLC
James J Synder, RME
"B" General building (**deny 02/26**)
24. Bargreen Ellingson Inc
Taylor Maertens, RME
C-25 Institutional and commercial equipment
(**deny 02/26**)
25. Greg Baskin (Individual) (Additional classification)
"B" General building
26. Blooming Gardens Inc
Guilian Buhl Peres RME
C-27 Landscaping

27. Jon R Bretschneider, RME
Bretschneider Remodeling LLC
C-5 Cabinet, millwork, and carpentry
remodeling and repairs
C-33 Painting and decorating
28. Bright Light Digital LLC
Mark S Tawara RME
C-15 Electronic systems
29. Busse Custom Tile LLC
Robert Stephen Busse, RME
C-51 Tile
30. Jeremy C Butler, RME
Caffey Inc
"B" General building
31. CB Recovery Group Inc
Jakub Pelka, RME
"B" General building
32. CHS Solutions LLC
Brian H Sekiguchi, RME
"B" General building
33. Ronald J Casey, RME
CCI Industrial Services LLC
C-33 Painting and decorating
34. Shalome Berliner Caverly (Individual)
"B" General building
35. Amber K K M Cazimero (Individual)
C-13 Electrical
36. Challenge Works Inc
Nicholas A Redinger, RME
"A" General engineering
"B" General building
C-68 Classified specialist (**withdrawn 03/26**)
37. Weixiang Chen (Individual)
"B" General building
C-48 Structural steel
38. Noah S Chong, RME
Helix Electric Inc
C-13 Electrical (**approve 3/25**)
C-63 High voltage electrical

39. Clean Harbors Environmental Services, Inc
Joshua Dale Stringer RME
C-57a Pumps installation
C-57b Injection well
40. Clean Harbors Environmental Services Inc (Additional classification)
John Harley Yerkes, RME
C-17 Excavating, grading, and trenching
41. Clear Water Mechanical Plumbing &
Underground LLC
Selso Guerra, RME
C-37 Plumbing (**deny 11/25**)
42. Coastal Current Construction LLC
Richard T Mount, RME
"B" General building
43. Commercial Shelving Inc (Additional classification)
Aleni Loa, RME
C-48 Structural steel
44. Consolidated Painting LLC (Additional classification)
Jeffrey R Waiblinger, RME
C-31d Tuckpointing and caulking
45. Construct & Maintain Corp
Gregg Miller, RME
"B" General building
46. Deborah E Coppola, RME
Liveview Technologies Inc
"C-15 Electronic systems
47. Travis F Corpe, RME
Kenwood Construction LLC
C-5 Cabinet, millwork, and carpentry remodeling
and repairs (**approve 01/26**)
48. DGK Construction LLC
David G Kogle, RME
"B" General building
49. Daifuku Services America Corporation
Frank R Rodriguez, RME
C-16a Conveyor systems
50. Davis Plumbing Services LLC
Landin L K Davis, RME
C-37 Plumbing

51. Deckology LLC
Jonathan R Edmondson, RME
C-21 Flooring
52. Designsmith Builds Inc
Nathan Meyers, RME
"B" General building
53. Didi Contracting & Design LLC
Deandra P Pham, RME
"B" General building
54. Sean K Diebold, RME
Climate Pros LLC
C-13 Electrical
55. Dane Kaina Dimaya, RME
Island Appliance Sales & Service Inc
C-52 Ventilating and air conditioning
56. Ducky Recovery LLC
Daniel P McKearan, RME
"B" General building
57. Eagle Building Systems Inc
Kenny Wisecup, RME
"B" General building
C-48 Structural steel (**deny 02/26**)
58. Eaton Corporation
Jess Yenter, RME
"A" General engineering (**deny 10/25**)
59. Edison Power Constructors Inc
Wayne Sherrill, RME
C-13 Electrical
C-63 High voltage electrical
60. Eric D Eldred, RME
Water Resources International Inc
"A" General engineering (Additional classification)
61. Brandon Jacob Eshenour, RME
Hale Partners LLC
"B" General building (**deny 01/26**)
62. Familia Construction LLC
Brian G Carcamo, RME
C-5 Cabinet, millwork, and carpentry
remodeling and repairs

63. Fleming Environmental Incorporated
Terry L Fleming Jr, RME
"A" General engineering
64. Jack Foster, RME
Dave Foster Builders Inc
"B" General building (**withdraw 6/25**)
C-5 Cabinet, millwork, and carpentry
remodeling and repairs
65. GMZ Engineering Inc
Ghazi M Mubarak, RME
"A" General engineering
66. GU-WI LLC
Daniel R Speer, RME
C-44a Gutters
67. Warlito Gantano (Individual)
C-27 Landscaping (**deny 01/26**)
68. Ricky J Gehret (Individual)
C-13 Electrical
69. Good Tree Construction Inc
Dong Jin Huh, RME
"B" General building
70. Dakota J Grappin, RME
48 Fire LLC
C-20 Fire protection
71. Jimell A Guillermo (Individual)
C-27 Landscaping
72. HCA Hawaii LLC
James W Oellien, RME
"B" General building
73. HI Skil Tech LLC
Suzette Kilgoar, RME
C-15b Telecommunications
74. HMT LLC
Sean Eric Austin, RME
C-68ST Storage tank
75. Hale Design-Build LLC
Jason M Zick, RME
"B" General building

76. Haley Construction Inc
Stacy McRitchie, RME
"B" General building (**deny 11/25**)
77. Hanale Builders LLC (Additional classification)
Henry James Correa, RME
C-12 Drywall
C-42 Roofing
78. Hawaiian Corrosion Services LLC
Ritchie Robert Allison, RME
C-68cc Cathodic protection
79. Hawaiian Dredging Construction Company-
Aecom Hunt
Paul D Silen, RME
"A" General engineering
"B" General building
80. Hawaiian Fire Mitigation LLC
Simon B Ditton, RME
C-20 Fire protection
81. Jonthan M Hirt, RME
Taper
"B" General building
82. Adam L Hodgson (Individual)
"B" General building
C-9 Cesspool
83. Honua Wai LLC
Joshua Pokipala, RME
C-27 Landscaping
84. Shlomi Huberman, RME
Ormat Nevada Inc
"A" General engineering
85. Integrated Service Company LLC DBA
Inserv USA LLC
Jeffrey W Ricketts, RME
"A" General engineering
86. Island Electrical Systems LLC
James D Sensano, RME
C-13 Electrical
87. Jem Tile and Stone Inc
Jefferson E Maarsingh, RME
C-51 Tile

88. Jeffrey A Jenkins, RME
Mammoet USA North Inc
"A" General engineering (**deny 01/26**)
89. Joe Builder Inc
Joseph Pandolfe, Jr, RME
"A" General engineering
"B" General building
90. Judge Netting Inc (Additional classification)
Daniel H Judge, RME
C-17 Excavating, grading, and trenching
(**deny 02/26**)
C-35 Pile driving, pile and caisson drilling and
foundation (**deny 02/26**)
C-62a Pole (**deny 02/26**)
91. K Pabre General Contracting LLC (Additional classification)
Fortunato B K Pabre, RME
C-27 Landscaping
C-33 Painting and decorating
92. KT Air Conditioning Inc
Kay L Tantog, RME
C-52 Ventilating and air conditioning
93. KOAK Construction LLC (Additional classification)
Sidney P Reyes, RME
C-37 Plumbing
94. Matthew Joseph Kaezmarek, RME
HJ Martin & Son Inc
C-5 Cabinet, millwork, and carpentry
remodeling and repairs
95. Kai Air LLC
Aleksy A Rudnitsky, RME
C-52 Ventilating and air conditioning
96. Lauren Michelle Kaleleiki, RME (Additional classification)
Armstrong Builders LLC
"B" General building
97. Kolekona K Kamehaiku (Individual)
C-33 Painting and decorating
98. Chamoine Kahealani Kane, RME
Specchio Vero Inc
C-22 Glazing and tinting

99. Kaolo Konstruction LLC
Alexa A Caskey, RME
"B" General building
100. Ku`l AC & Sheet Metal LLC
Jacob K Luna, RME
C-44 Sheet metal (**approve 04/26**)
C-52 Ventilating and air conditioning
101. Kwong Y Kwan (Individual)
"B" General building
102. LA Solar Group Inc
Ara Petrosyan, RME
C-13 Electrical (**deny 11/25**)
103. Antonio T Laborte (Individual) (Additional classification)
C-49 Swimming pool
104. Lena Blue Services Inc (Additional classification)
Wade H Nakayama, RME
C-37a Sewer and drain line
105. Van B Leton (Individual)
C-13 Electrical
106. Lighthouse Electrical Contractors, Inc
Danny R Clark, RME
C-13 Electrical
107. Liveview Technologies Inc
Stephen W Ross, RME
C-15 Electronic systems
108. Geoffrey A E Long RME
DC Asphalt Services Inc
C-3 Asphalt Paving and Surfacing
109. Long Limbs Tree Service LLC
Lucas Brower RME
C-27b Tree trimming and removal
110. Stuart J Lowe, RME
Lifeline Fire and Security Inc
C-15a Fire and burglar alarm
111. MB Construction Inc (Additional classification)
Manu E Mafi, RME
"A" General engineering

112. Mikael A Maatta, RME
Fuller Glass Company Inc
"B" General building (**withdraw 03/26**)
C-22 Glazing and tinting
113. Jeremy James Maddox (Individual)
C-15a Fire and burglar alarm
114. Maluhia Builders LLC
John Joseph Goodhue, RME
"B" General building
115. Mammoet USA North Inc
Sidney King, RME
"A" General engineering
116. Mana Home Services LLC
Jorge Ruiz, RME
C-27b Tree trimming and removal
117. Dervin A Mann, RME
Professional Plumbing Services Inc
C-37 Plumbing
118. Marble Unlimited LLC
Khanh H Do, RME
"B" General building (**deny 11/25**) (Additional classification)
119. Martin Bros Construction LLC
Charles Martin, RME
"B" General building
C-17 Excavating, grading, and trenching
120. James Kevin Scott Martin, RME
Martin Bros Construction LLC
"B" General building
121. Tumua T Masaniai (Individual)
C-17 Excavating, grading and trenching
122. Mauloa Construction LLC
Nicanor R Anastacio Jr, RME
"B" General building
123. Maui Pohaku LLC
Jonas Arcikauskas, RME
C-51 Tile
124. Alan M McGlohon, RME
Habitat Kauai Inc
C-27 Landscaping (**deny 11/25**)

125. Garric A McLean, RME
Stellar Group Incorporated
"B" General building
126. Shena Nicole Medley, RME
Cavalier Construction Inc
"B" General building (**deny 04/26**)
C-48 Structural steel
127. Orlando Z Menor, RME
Hawaiian Electric Co Inc
C-62 Pole and line
128. Michael Miller, RME
Mollerup Glass Company
C-22 Glazing and tinting
129. Steven J Nakanishi, RME
State Wide Plumbing Inc
C-37 Plumbing
130. Bill V Nguyen (Individual)
"B" General building
131. Ha Son Nguyen (Individual)
"B" General building
132. Leroy E Nicolas III, RME
Pan-Pacific Mechanical LLC
C-44 Sheet metal (Additional classification)
133. Motosugu Ochiai (Individual)
"B" General building
134. Brelen K Odagiri, RME
Aloha Steel Corp
C-41 Reinforcing steel
135. Ohana Custom Homes Inc
Arthur C Parisi, RME
C-37 Plumbing (Additional classification)
136. Rodney M Okabe, RME
Johnson Controls Inc
C-52 Ventilating and air conditioning (Additional classification)
137. Ola Built LLC
Benson P E Payne, RME
C-42 Roofing

138. Oli Home Solutions and Repair LLC
Tai K Gibson, RME
"B" General building (**withdraw 7/25**)
C-5 Cabinet, millwork, and carpentry remodeling and repairs
139. Oliver Electric LLC
Andrew T Oliver, RME
C-13 Electrical
140. Onesta LLC
Tyson GK Ferreira, RME
"B" General building (**deny 01/26**)
141. Orr Protection System Inc
Russell Baker, RME
C-15a Fire and burglar alarm
C-20 Fire protection (**approved 04/26**)
142. PH Design Home LLC
Penghui He, RME
"B" General building
143. Pacific District 808 LLC
Daniil N Bugriyev, RME
C-33 Painting and decorating
144. Pameco Hawaii LLC
Dimitri Pepe, RME
C-22 Glazing and tinting
145. Paniolo Builders Inc
Don A Nicholson RME
"B" General building
146. Parmis Landscaping & Maintenance LLC
Ganesan P Pitchaymuthu, RME
"B" General building
C-19 Asbestos (**approved 01/26**)
C17 Excavation, grading, and trenching
C-24 Building and wrecking
C-31b Stone masonry
C-43a Reconditioning and repairing pipeline
(**withdraw 01/24**)
147. Peak Performance Energy LLC
Michael D Cooper, RME
C-13 Electrical (**deny 01/26**)
C-60 Solar power (**deny 01/26**)
148. Peritia Stone LLC
Jeffrey John Wirtz, RME
C-51 Tile

149. Phillips Heating & Air Cond LLC
Jacob R Phillips, RME
C-52 Ventilating and air conditioning
150. Pivotto's Renovation Inc (Additional classification)
Darce Pivotto, RME
C-37 Plumbing (**deny 11/25**)
151. Place Services Incorporated
Troy S Place, RME
"B" General building
152. Gonzolo Planas JR, RME
Eaton corporation
C-68 Classified specialist
153. Platinum Builders Hawaii LLC
Rogelio T Ricapor Jr, RME
"B" General building
154. Providence By Design Construction and
Development LLC
Gary M Brennan, RME
"B" General building (**approved 03/26**)
C-37 Plumbing
155. QUTM Corp
Kenneth Corben, RME
"B" General building
C-13 Electrical
C-37 Plumbing
156. R & F Power Solutions LLC
Andres F Restrepo, RME
C-13 Electrical (**deny 10/25**)
157. RSM Electric LLC
Robert S Milchling, RME
C-13 Electrical (**deny 11/25**)
158. Carl A Rackley, RME
Mutzenberg LLC
C-48 Structural steel
159. Raiden's Painting LLC
Randell Bergonia Lagpacan, RME
C-33 Painting and decorating
160. Regatta Development Inc
Randal J Holmes, RME
"B" General building (**withdraw 01/26**)
C-13 Electrical

161. Daniel S Roberts, RME
Lost Wave LLC
"B" General building
C-42 Roofing
162. Rosete Painting LLC
Shay K H Rosete, RME
C-33 Painting and decorating
163. Rural Solar Restoration LLC
Andrew Stam Rasmussen, RME
C-13 Electrical
164. Anthony A Russell Jr, RME
Orr Protection Systems Inc
C-15a Fire and burglar alarm
165. Richard Patrick Salmon (Individual) (Additional classification)
"B" General building
166. Salt builders LLC
Bradley J Gaul, RME
"B" General building (**deny 01/26**)
167. Jeffrey J Scalisi, RME
Architectural Glass & Aluminum Co Inc
C-22 Glazing and tinting
168. Connor L Secrest, RME
Trane U S Inc
"B" General building
169. Shaka Tree Care LLC
Dusty D Moots, RME
C-27b Tree trimming and removal
170. Sep-Tech & Excavation LLC
Eliot Boneza, RME
"A" General building
171. Signal USA LLC
Irv H Lipschutz, RME
"B" General building
172. Signature Shade Solutions LLC
Bradley J Gaul, RME
C-44b Awnings and patio cover
173. Signs & Decal Corp
Hasnain Khalfan, RME
C-14 Sign

174. Rostislav Sladek (Individual)
C-51 Tile (**deny 02/26**)
175. Keala E Snyder, RME
DS Shaka Construction LLC
"B" General building
176. Soltren Painting LLC
Phillip E Soltren, RME
C-36 Plastering (Additional classification)
177. Michael W Stalnaker Sr, RME
Telyon Construction, LLC
C-13 Electrical
178. Radan Stankovic (Individual)
"B" General building (**deny 02/26**)
C-19 Asbestos (**Approved 6/25**)
179. Stephens Mechanical Corporation
Paul R Stephens III, RME
"A" General engineering
180. Structureflex LLC
Timothy L McFadden, RME
C-44b Awnings and patio cover
181. Christopher K Suard Jr (Individual)
C-42 Roofing
182. TR Electric LLC
Tracie R Bingo, RME
C-13 Electrical
183. The Cascade Joinery Incorporated
Ryan James Misiolek, RME
C-6 Carpentry framing
184. The Kona Plumber LLC
Scott A Beyer, RME
C-37 Plumbing
185. The Paver Turf Wall Co LLC
Steven J Biondi, RME
C-7 Carpet laying (**withdraw 6/25**)
C-27 Landscaping (**approved 01/26**)
C-31 Masonry (**withdraw 12/25**)
C-31b Stone masonry
186. Kevin Thompson, RME
Belingham Marine Industries Inc
"A" General engineering (**deny 01/26**)

187. Thrive For Life LLC
Gerald A McCabe, RME
"B" General building
188. Robert J Tomas, RME
Moss & Associates LLC
"A" General engineering
"B" General building
189. Aleksander Danilovich Tovkach, RME
Tropical Air Conditioning Inc
C-52 Ventilating and air conditioning
190. Vladislav Danilovich Tovkach, RME
Tropical Air Conditioning Inc
C-52 Ventilating and air conditioning
191. Trace Industries Inc
Tracy K Poepoe, RME
C-31 Masonry
C-33 Painting and decorating
(Additional classification)
192. Tradewinds Home Solutions LLC
Luk E Shaffer, RME
"B" General building
193. Triumph Specialty Construction Inc
Breaux D Keller, RME
"B" General building
194. Trucraft Construction LLC
Jason Carter, RME
"B" General building
195. Tukula Trees Inc
Keith D Clanton, RME
C-27b Tree trimming and removal
196. Yvonne C B Tumblin, RME
Austin/Jones Corp
"B" General building
197. Turnkey Contracting LLC
Parker W K Lau, RME
"B" General building
198. Unitek Restorative Services LLC
Michael A Flores, RME
C-21 Flooring (**deny 02/26**)
C-33 Painting and decorating (**deny 02/26**)

199. Vallance Construction LLC
Ian Crawford Vallance, RME
C-5 Cabinet, millwork, and carpentry
remodeling and repairs (**deny 03/26**)
200. Richard J Viveros, RME
Titan Specialized Services Inc
C-13 Electrical
201. Volk Pacific Builders Inc
Brain Volk, RME
C-22 Glazing and tinting (**deny 01/26**)
202. WB LLC
Wyatt W K Butterbaugh, RME
"B" General building
203. Thomas J Waddle, RME
Nicholson LLC
"B" General building
204. Allan V Walker, RME (Reactivation)
Rural Solar Restoration LLC
C-13 Electrical
205. Laurence A West, RME
Mutzenberg LLC
C-48 Structural steel
206. Stephen A White, RME
Ormat Nevada Inc
"A" General engineering
207. Eric W Witt (Individual)
C-13 Electrical

CONTRACTORS LICNSE BOARD
Professional and Vocational Licensing Division
Department of Commerce and Consumer Affairs
State of Hawaii

May 11, 2026

APPLICATIONS COMMITTEE RECOMMENDATIONS

3.a. Request for Change in Business Status

1. Charles J Eiman (Individual) (Reactivation)
C-37 Plumbing
2. Thomas C Rosenbaum (Individual) (Reactivation)
"B" General building

3.b. Request for Waiver of Bond Requirement

3.c. Applications

A: Approve applications, subject to all requirements except examinations.

1. Alpha Inc (Additional classification)
John Duvauchelle, RME
C-31a Cement concrete
C-31b Stone masonry
2. Armstrong Builders LLC (Additional classification)
Laren Michelle Kaleleiki, RME
C-5 Cabinet, millwork and carpentry
remodeling and repairs
C-33 Painting and decorating
3. Countryman Builders Inc
Keven G Countryman, RME
"B" General building
4. Vincent J Furriel Jr (Individual)
"B" General building
5. HSI Mechanical Inc (Additional classification)
Mark H Nishikawa, RME
"B" General building
6. KR General Contracting LLC
Kai K F C Reyes, RME
"B" General building

7. Next Step Custom Flooring LLC
Jason M Oh, RME
C-7 Carpet laying (**defer 05/26**)
C-21 Flooring
8. Ohana Control Systems Inc (Additional classification)
William G Liu, RME
C-19 AsbestosC-62 Pole and line
9. Schroeder Ohana LLC (Additional classification)
Micheal Luke Aitken, RME
C-31a Cement concrete
C-31b Stone masonry
10. Clayton Turnbull, RME
J Gag Farm Services LLC
"B" General building

B. Approve applications; subject to all requirements including examinations in Parts I and II, except as otherwise noted.

1. ADF International Inc
Daniel P Rooney, RME
C-48 Structural steel
2. Akamai HVAC LLC
Kaena Asing, RME
C-52 Ventilating and air conditioning
3. Asset Construction Inc
Thomas S Anthony, RME
"B" General building
4. Blooming Gardens Inc
Guilian Buhl Peres RME
C-27 Landscaping
5. Brant L. Brown
Hapa Landscaping LLC
C-27 Landscaping
6. Weixiang Chen (Individual)
"B" General building
C-48 Structural steel
7. DBGC Inc
Darren B Buckley, RME
"B" General building
8. Dane Kaina Dimaya, RME
Island Appliance Sales & Service Inc
C-52 Ventilating and air conditioning

9. Jimell A Guillermo (individual)
C-27 Landscaping
10. Hansen-Rice Inc
Burke Lane Hansen, RME
"B" General building
11. Hawaii Countertops Inc
Craig S Takamine, RME
C-51a Cultured marble
12. Hawaiian Corrosion Services LLC
Ritchie Robert Allison, RME
C-68cc Cathodic protection
13. Kolekona K Kamehaiku (Individual)
C-33 Painting and decorating
14. Kina Ole Sustainable Land Use LLC
Clifton Dodge, RME
C-27 Landscaping
15. Ku`i AC & Sheet Metal LLC
Jacob K Luna, RME
C-44 Sheet metal (**approved 04/26**)
C-52 Ventilating and air conditioning
16. Gabriel Joseph Libitsky, RME
Hawaii Glass Act LLC
C-22 Glazing and tinting
17. Maluhia Builders LLC
John Joseph Goodhue, RME
"B" General building
18. Manco Design LLC
Zachary Fehoko Moffat, RME
"B" General building
19. Tumua T Masaniai (Individual)
C-17 Excavating, grading and trenching
20. Shena Nicole Medley, RME
Cavalier Construction Inc
"B" General building (**deny 04/26**)
C-48 Structural steel
21. Michael Miller, RME
Mollerup Glass Company
C-22 Glazing and tinting

22. Igor G Mogan, RME
BMK Construction LLC
C-21 Flooring (**defer 05/26**)
C-51 Tile

23. Nan Inc (Additional classification)
Brian Shin, RME
C-57 Well

24. Platinum Builders Hawaii LLC
Rogelio T Ricapor Jr, RME
"B" General building

25. T & D's Electric LLC
Thomas M Plunkitt, RME
C-13 Electrical

26. The Cascade Joinery Incorporated
Ryan James Misiolek, RME
C-6 Carpentry framing

27. Tonole Electrical Inc
Brian K Tonole, RME
C-13 Electrical

C. Withdraw applications.

1. Alpha Vertical LLC
Scott Herrin, RME
"B" General building

2. Shalome Berliner Caverly (Individual)
"B" General building (**withdrawn 04/26**)
C-5 Cabinet, millwork, and carpentry
remodeling and repairs (**defer 05/11**)
C-6 Carpentry framing

3. Deborah E Coppola, RME
Liveview Technologies Inc
"C-15 Electronic systems

D. Deny applications; failure to show requisite experience and/or failure to show good reputation for honesty, truthfulness, financial integrity, and fair dealing.

1. Kanah Konstuction Corporation
Ram-Japeth Olanday, RME
C-27 Landscaping

2. 48 Fire LLC
Nathan R Putraz, RME
C-15a Fire and burglar alarm
C-20 Fire protection

3. Consolidated Painting LLC (Additional classification)
Jeffrey R Waiblinger, RME
C-31d Tuckpointing and caulking
4. Designsmith Builds Inc
Nathan Meyers, RME
"B" General building
5. Hawaiian Telecom Inc
William M Gibson III, RME
C-13 Electrical
6. Matthew Joseph Kaczmarek, RME
HJ Martin & Son Inc
C-5 Cabinet, millwork, and carpentry
remodeling and repairs
7. Maui Professionals LLC
Anthony Micheael Arcecabalar, RME
"B" General building
8. Gonzolo Planas, RME
Eaton Corporation
C-68 Classified specialist
9. Rural Solar Restoration LLC
Andrew Stam Rasmussen, RME
C-13 Electrical
10. Michael W Stalnaker Sr, RME
Telyon Construction, LLC
C-13 Electrical
11. The Kona Plumber LLC
Scott A Beyer, RME
C-37 Plumbing

E. Defer applications for further investigation or request for additional documentation.

1. 808 Maintenance & Renovations Inc
Richard E Chanco, RME
C-5 Cabinet, millwork, and carpentry
remodeling and repairs
2. 95 Mechanical LLC
Robin C Sunio, RME
C-37 Plumbing
3. ARCO DB Companies Inc
William P Jensen, RME
"B" General building (**deny 01/26**)

4. A.T.D. Power Solutions LLC
Lee W Hewitt, RME
"B" General building
C-13 Electrical
C-63 High voltage electrical
5. Aaliilani LLC
Wendell Keohulua, RME
C-44 Sheet metal
C-52 Ventilating and air conditioning
6. Ghasson Aboneaaj, RME
S & A Industries Inc
"B" General building
7. Accurate Plumbing & Repairs LLC
Colton A C Nascimento, RME
C-37 Plumbing
8. Advanced Painting & Cleaning Services LLC
Bradley W Antenoracruz, RME
C-33 Painting and decorating
9. Ahofono T Aholelei (Individual)
C-31 Masonry
10. Air & Lube Systems Inc
Miguel Micheltorena, RME
"B" General building (**withdraw 04/26**)
C-25 Institutional and commercial equipment
11. Ivan K Akana, RME
Cavalier Construction Inc
C-48 Structural steel
12. Alatini Landscape Inc (Additional classification)
Helu P Alatini, RME
C-27b Tree trimming and removal
13. Aloha Construction Management LLC
Ryan L Kwolek, RME
"B" General building
14. Aloha Island Enterprise LLC
Francis I Kuailani, RME
C-27 Landscaping
15. Aluminum Products Liberty Lake LLC
Thomas Gordon Loftis, RME
C-68MI Prefabricated metal buildings

16. Ambler General Contracting LLC
Patrick L Ambler, RME
"B" General building
17. American Ramp Company
Jonathon David Hunter, RME
"A" General engineering
18. American Veterans Services Corporation
Carlos F Rojas, RME
"B" General building
19. Ameritech Slope Constructors Inc
Roger D Moore, RME
"A" General engineering
C-68rl Rockfall Mitigation
20. Shawn W Anshutz, RME
Alert Holdings Group LLC
C-15 Electronic systems
21. Rannie R G Antalán (Individual)
C-37 Plumbing
22. Alaka'i K Artates (Individual)
C-17 Excavating, grading, and trenching
23. Kenneth M Athans, RME
Orchid Isle Builders LLC
"B" General building
24. Austin Fire Systems LLC
Kennon W Bridges, RME
C-20 Fire protection
25. BB Builders LLC
Brandon PK Blaisdell, RME
C-5 Cabinet, millwork, and carpentry
remodeling and repairs
26. Barca LLC
James J Synder, RME
"B" General building (**deny 02/26**)
27. Bargreen Ellingson Inc
Taylor Maertens, RME
C-25 Institutional and commercial equipment
(**deny 02/26**)
28. Greg Baskin (Individual) (Additional classification)
"B" General building

29. Jon R Bretschneider, RME
Bretschneider Remodeling LLC
C-5 Cabinet, millwork, and carpentry remodeling and repairs
C-33 Painting and decorating
30. Bright Light Digital LLC
Mark S Tawara RME
C-15 Electronic systems
31. Buildrite Inc
Steven John Berg, RME
C-5 Cabinet, millwork, and carpentry remodeling and repairs
32. Busse Custom Tile LLC
Robert Stephen Busse, RME
C-51 Tile
33. Jeremy C Butler, RME
Caffey Inc
"B" General building
34. CB Recovery Group Inc
Jakub Pelka, RME
"B" General building
35. CHS Solutions LLC
Brian H Sekiguchi, RME
"B" General building
36. Anthony Keith Campbell, RME
Weston Solutions Inc
"A" General engineering
37. Ronald J Casey, RME
CCI Industrial Services LLC
C-33 Painting and decorating
38. Shalome Berliner Caverly (Individual)
"B" General building (**withdrawn 04/26**)
C-5 Cabinet, millwork, and carpentry remodeling and repairs
C-6 Carpentry framing (**withdrawn 05/11**)
39. Amber K K M Cazimero (Individual)
C-13 Electrical
40. Challenge Works Inc
Nicholas A Redinger, RME
"A" General engineering
"B" General building
C-68 Classified specialist (**withdrawn 03/26**)

41. Clean Harbors Environmental Services, Inc
Joshua Dale Stringer RME
C-57a Pumps installation
C-57b Injection well
42. Clean Harbors Environmental Services Inc (Additional classification)
John Harley Yerkes, RME
C-17 Excavating, grading, and trenching
43. Clear Water Mechanical Plumbing &
Underground LLC
Selso Guerra, RME
C-37 Plumbing (**deny 11/25**)
44. Coastal Current Construction LLC
Richard T Mount, RME
"B" General building
45. Commercial Shelving Inc (Additional classification)
Aleni Loa, RME
C-48 Structural steel
46. Construct & Maintain Corp
Gregg Miller, RME
"B" General building
47. Travis F Corpe, RME
Kenwood Construction LLC
C-5 Cabinet, millwork, and carpentry
remodeling and repairs (**approve 01/26**)
48. DBC Construction Inc
Christopher A Quitevis, RME
"A" General engineering
"B" General building
49. DGK Construction LLC
David G Kogle, RME
"B" General building
50. Daifuku Services America Corporation
Frank R Rodriguez, RME
C-16a Conveyor systems
51. Davis Plumbing Services LLC
Landin L K Davis, RME
C-37 Plumbing
52. Deckology LLC
Jonathan R Edmondson, RME
C-21 Flooring

53. Didi Contracting & Design LLC
Deandra P Pham, RME
"B" General building
54. Sean K Diebold, RME
Climate Pros LLC
C-13 Electrical
55. Ducky Recovery LLC
Daniel P McKearan, RME
"B" General building
56. Dynasty Plumbing LLC
Danilo J Baritolina, RME
C-37 Plumbing
57. Eagle Building Systems Inc
Kenny Wisecup, RME
"B" General building
C-48 Structural steel (**deny 02/26**)
58. Eaton Corporation
Jess Yenter, RME
"A" General engineering (**deny 10/25**)
59. Edison Power Constructors Inc
Wayne Sherrill, RME
C-13 Electrical
C-63 High voltage electrical
60. Eric D Eldred, RME (Additional classification)
Water Resources International Inc
"A" General engineering
61. Brandon Jacob Eshenour, RME
Hale Partners LLC
"B" General building (**deny 01/26**)
62. Familia Construction LLC
Brian G Carcamo, RME
C-5 Cabinet, millwork, and carpentry
remodeling and repairs
63. Sean M Feeney, RME
Ledson Construction Co Inc
"B" General Building
64. Fleming Environmental Incorporated
Terry L Fleming Jr, RME
"A" General engineering

65. Freedom Quartz Countertops LLC
Gregory Allen Harvey, RME
"B" General building
66. GMZ Engineering Inc
Chazi M Murbarak, RME
"A" General engineering
67. GU-WI LLC
Daniel R Speer, RME
C-44a Gutters
68. Warlito Gantono (Individual)
C-27 Landscaping (**deny 01/26**)
69. Ricky J Gehret (Individual)
C-13 Electrical
70. Dakota J Grappin, RME
48 Fire LLC
C-20 Fire protection
71. HCA Hawaii LLC
James W Oellien, RME
"B" General building
72. HI Skil Tech LLC
Suzette Kilgoar, RME
C-15b Telecommunications
73. Hale Design-Build LLC
Jason M Zick, RME
"B" General building
74. Haley Construction Inc
Stacy McRitchie, RME
"B" General building (**deny 11/25**)
75. Hawaiian Dredging Construction Company-
Aecom Hunt
Paul D Silen, RME
"A" General engineering
"B" General building
76. Hawaiian Fire Mitigation LLC
Simon B Ditton, RME
C-20 Fire protection
77. Adam L Hodgson (Individual)
"B" General building
C-9 Cesspool

78. Honua Wai LLC
Joshua Pokipala, RME
C-27 Landscaping
79. Shlomi Huberman, RME
Ormat Nevada Inc
"A" General engineering
80. Integrated Service Company LLC DBA
Inserv USA LLC
Jeffrey W Ricketts, RME
"A" General engineering
81. Island Electrical Systems LLC
James D Sensano, RME
C-13 Electrical
82. Brannnden J Forrest Jackman, RME
Pool Pro Inc
C-49 Swimming pool
83. Jansons Associates Inc
Robert Sumanis, RME
"B" General building
84. Jem Tile and Stone Inc
Jefferson E Maarsingh, RME
C-51 Tile
85. Jeffrey A Jenkins, RME
Mammoet USA North Inc
"A" General engineering (**deny 01/26**)
86. Joe Builder Inc
Joseph Pandolfe, Jr, RME
"A" General engineering
"B" General building
87. Judge Netting Inc (Additional classification)
Daniel H Judge, RME
C-17 Excavating, grading, and trenching
(**deny 02/26**)
C-35 Pile driving, pile and caisson drilling
and foundation (**deny 02/26**)
C-62a Pole (**deny 02/26**)
88. K Pabre General Contracting LLC (Additional classification)
Fortunato B K Pabre, RME C-27 Landscaping
C-33 Painting and decorating
89. KT Air Conditioning Inc
Kay L Tantog, RME
C-52 Ventilating and air conditioning

90. KOAK Construction LLC (Additional classification)
Sidney P Reyes, RME
C-37 Plumbing
91. Lauren Michelle Kaleleiki, RME (Additional classification)
Armstrong Builders LLC
"B" General building
92. Chamoine Kahealani Kane, RME
Specchio Vero Inc
C-22 Glazing and tinting
93. Kaolo Konstruction LLC
Alexa A Caskey, RME
"B" General building
C-52 Ventilating and air conditioning
94. Kwong Y Kwan (Individual)
"B" General building
95. LA Solar Group Inc
Ara Petrosyan, RME
C-13 Electrical (**deny 11/25**)
96. Antonio T Laborte (Individual) (Additional classification)
C-49 Swimming pool
97. Seung Ha Lee (Individual)
"B" General building
98. Lena Blue Services Inc (Additional classification)
Wade H Nakayama, RME
C-37a Sewer and drain line
99. Van B Leton (Individual)
C-13 Electrical
100. Lighthouse Electrical Contractors, Inc
Danny R Clark, RME
C-13 Electrical
101. Liveview Technologies Inc
Stephen W Ross, RME
C-15a Fire and burglar alarms
102. Geoffrey A E Long RME
DC Asphalt Services Inc
C-3 Asphalt Paving and Surfacing
103. Long Limbs Tree Service LLC
Lucas Brower RME
C-27b Tree trimming and removal

104. Stuart J Lowe, RME
Lifeline Fire and Security Inc
C-15a Fire and burglar alarm
105. MB Construction Inc (Additional classification)
Manu E Mafi, RME
"A" General engineering
106. Mikael A Maatta, RME
Fuller Glass Company Inc
"B" General building (**withdraw 03/26**)
C-22 Glazing and tinting
107. Jeremy James Maddox (Individual)
C-15a Fire and burglar alarm
108. Kurt J Malley, RME
Northwest Exteriors Inc
C-5 Cabinet, millwork, and carpentry
remodeling and repairs
109. Mammoet USA North Inc
Sidney King, RME
"A" General engineering
110. Mana Home Services LLC
Jorge Ruiz, RME
C-27b Tree trimming and removal
111. Dervin A Mann, RME
Professional Plumbing Services Inc
C-37 Plumbing
112. Marble Unlimited LLC (Additional classification)
Khanh H Do, RME
"B" General building (**deny 11/25**)
113. Martin Bros Construction LLC
Charles Martin, RME
"B" General building
C-17 Excavating, grading, and trenching
114. James Kevin Scott Martin, RME
Martin Bros Construction LLC
"B" General building
115. Mauka Makai LLC
Michael Thomas Zimmerman, RME
"B" General building
116. Mauloa Construction LLC
Nicanor R Anastacio Jr, RME
"B" General building

117. Maui Pohaku LLC
Jonas Arcikauskas, RME
C-51 Tile
 118. Alan M McGlohon, RME
Habitat Kauai Inc
C-27 Landscaping (**deny 11/25**)
 119. Garric A McLean, RME
Stellar Group Incorporated
"B" General building
 120. Orlando Z Menor, RME
Hawaiian Electric Co Inc
C-62 Pole and line
 121. Igor G Moka, RME
BMK Construction LLC
C-21 Flooring
C-51 Tile (**approve 05/26**)
 122. Steven J Nakanishi, RME
State Wide Plumbing Inc
C-37 Plumbing
 123. Next Step Custom Flooring LLC
Jason M Oh, RME
C-7 Carpet laying
C-21 Flooring (**approve 05/26**)
 124. Bill V Nguyen (Individual)
"B" General building
 125. Ha Son Nguyen (Individual)
"B" General building
 126. Normal Corporation dba Everyday Corporation
Bryce K Toyama, RME
"A" General engineering
"B" General building
C-52 Ventilating and air conditioning
 127. Motosugu Ochiai (Individual)
"B" General building
 128. Brelen K Odagiri, RME
Aloha Steel Corp
C-41 Reinforcing steel
 129. Ohana Custom Homes Inc
Arthur C Parisi, RME
C-37 Plumbing
- (Additional classification)

130. Rodney M Okabe, RME (Additional classification)
Johnson Controls Inc
C-52 Ventilating and air conditioning
131. Ola Built LLC
Benson P E Payne, RME
C-42 Roofing
132. Oli Home Solutions and Repair LLC
Tai K Gibson, RME
"B" General building (**withdraw 7/25**)
C-5 Cabinet, millwork, and carpentry
remodeling and repairs
133. Chase Clinton Oliver, RME
Anderson & Wood Construction Co Inc
C-62 Pole and line
134. Oliver Electric LLC
Andre T Oliver, RME
C-13 Electrical
135. Onesta LLC
Tyson GK Ferreira, RME
"B" General building (**deny 01/26**)
136. Orr Protection System Inc
Russell Baker, RME
C-15a Fire and burglar alarm
C-20 Fire protection (**approved 04/26**)
137. PH Design Home LLC
Penghui He, RME
"B" General building
138. Pameco Hawaii LLC
Dimitri Pepe, RME
C-22 Glazing and tinting
139. Paniolo Builders Inc
Don A Nicholson RME
"B" General building
140. Parmis Landscaping & Maintenance LLC
Ganesan P Pitchaymuthu, RME
"B" General building
C-19 Asbestos (**approved 01/26**)
C17 Excavation, grading, and trenching
C-24 Building and wrecking
C-31b Stone masonry
C-43a Reconditioning and repairing pipeline
(**withdraw 01/24**)

141. Arron E V Pahayahay (Individual)
C-5 Cabinet, millwork, and carpentry
remodeling and repairs
142. Peak Performance Energy LLC
Michael D Cooper, RME
C-13 Electrical (**deny 01/26**)
C-60 Solar power (**deny 01/26**)
143. Peritia Stone LLC
Jeffrey John Wirtz, RME
C-51 Tile
144. Phillips Heating & Air Cond LLC
Jacob R Phillips, RME
C-52 Ventilating and air conditioning
145. Pivotto's Renovation Inc (Additional classification)
Darce Pivotto, RME
C-37 Plumbing (**deny 11/25**)
146. Place Services Incorporated
Troy S Place, RME
"B" General building
147. Providence By Design Construction and
Development LLC
Gary M Brennan, RME
"B" General building (**approved 03/26**)
C-37 Plumbing
148. Purair Hawaii Inc
Michael C Pugal, RME
C-52 Ventilating and air conditioning
149. QUTM Corp
Kenneth Corben, RME
"B" General building
C-13 Electrical
C-37 Plumbing
150. R & F Power Solutions LLC
Andres F Restrepo, RME
C-13 Electrical (**deny 10/25**)
151. RSM Electric LLC
Robert S Milchling, RME
C-13 Electrical (**deny 11/25**)
152. Carl A Rackley, RME
Mutzenberg LLC
C-48 Structural steel

153. Raiden's Painting LLC
Randell Bergonia Lagpacan, RME
C-33 Painting and decorating
154. Regatta Development Inc
Randal J Holmes, RME
"B" General building (**withdraw 01/26**)
C-13 Electrical
155. Aaron Elijah Rietveld, RME
Barnard Construction Company Incorporated
"A" General engineering
156. Daniel S Roberts, RME
Lost Wave LLC
"B" General building
C-42 Roofing
157. Rosete Painting LLC
Shay K H Rosete, RME
C-33 Painting and decorating
158. Anthony A Russell Jr, RME
Orr Protection Systems Inc
C-15a Fire and burglar alarm
159. Richard Patrick Salmon (Individual) (Additional classification)
"B" General building
160. Salt builders LLC
Bradley J Gaul, RME
"B" General building (**deny 01/26**)
161. Connor Secrest, RME
Trane U S Inc
"B" General building
162. Shaka Tree Care LLC
Dusty D Moots, RME
C-27b Tree trimming and removal
163. Sep-Tech & Excavation LLC
Eliot Boneza, RME
"A" General building
164. David Harold Shahnazarian, RME (DUAL – Pacific Environmental Corporation)
American Marine Corporation
A" General engineering
165. Signal USA LLC
Irv H Lipschutz, RME
"B" General building

166. Signature Shade Solutions LLC
Bradley J Gaul, RME
C-44b Awnings and patio cover
167. Signs & Decal Corp
Hasnain Khalfan, RME
C-14 Sign
168. Anthony Keoni Silva (Individual)
C-40a Prefabricated refrigerated panels
169. Rostislav Sladek (Individual)
C-51 Tile (**deny 02/26**)
170. Keala E Snyder, RME
DS Shaka Construction LLC
"B" General building
171. Solaray Solutions LLC
Robert Ray Miranda, RME
C-61a Solar hot water systems
172. Soltren Painting LLC
Phillip E Soltren, RME
C-36 Plastering (Additional classification)
173. Radan Stankovic (Individual)
"B" General building (**deny 02/26**)
C-19 Asbestos (**Approved 6/25**)
174. Stephens Mechanical Corporation
Paul R Stephens III, RME
"A" General engineering
175. Stonecrafters 808 LLC
Tony C Lewis, RME
C-31b Stone masonry
176. Structureflex LLC
Timothy L McFadden, RME
C-44b Awnings and patio cover
177. Christopher K Suard Jr (Individual)
C-42 Roofing
178. TR Electric LLC
Tracie R Bingo, RME
C-13 Electrical

179. The Paver Turf Wall Co LLC
Steven J Biondi, RME
C-7 Carpet laying (**withdraw 6/25**)
C-27 Landscaping (**approved 01/26**)
C-31 Masonry (**withdraw 12/25**)
C-31b Stone masonry
180. Pomaikaikalni P Thoene, RME
Directv LLC
C-16b Telecommunications
181. Kevin Thompson, RME
Belingham Marine Industries Inc
"A" General engineering (**deny 01/26**)
182. Thrive For Life LLC
Gerald A McCabe, RME
"B" General building
183. Aleksander Danilovich Tovkach, RME
Tropical Air Conditioning Inc
C-52 Ventilating and air conditioning
184. Vladislav Danilovich Tovkach, RME
Tropical Air Conditioning Inc
C-52 Ventilating and air conditioning
185. Trace Industries Inc (Additional classification)
Tracy K Poepoe, RME
C-31 Masonry
C-33 Painting and decorating
186. Tradewinds Home Solutions LLC
Luk E Shaffer, RME
"B" General building
187. Triumph Specialty Construction Inc
Breaux D Keller, RME
"B" General building
188. Trucraft Construction LLC
Jason Carter, RME
"B" General building
189. Tukula Trees Inc
Keith D Clanton, RME
C-27b Tree trimming and removal
190. Yvonne C B Tumblin, RME
Austin/Jones Corp
"B" General building

191. Turnkey Contracting LLC
Parker W K Lau, RME
"B" General building
192. Ultimo Construction LLC
Ubaldo M Ortiz Reyes, RME
"B" General building
193. Unitek Restorative Services LLC
Michael A Flores, RME
C-21 Flooring (**deny 02/26**)
C-33 Painting and decorating (**deny 02/26**)
194. Vallance Construction LLC
Ian Crawford Vallance, RME
C-5 Cabinet, millwork, and carpentry
remodeling and repairs (**deny 03/26**)
195. Richard J Viveros, RME
Titan Specialized Services Inc
C-13 Electrical
196. Volk Pacific Builders Inc
Brain Volk, RME
C-22 Glazing and tinting (**deny 01/26**)
197. W&O LLC
Stewart N Williams Jr, RME
C-37 Plumbing
198. WB LLC
Wyatt W K Butterbaugh, RME
"B" General building
199. WB Constructions, Roofing and Raingutters LLC
Wilma Garganta Borce, RME
C-5 Cabinet, millwork, and carpentry
remodeling and repairs
C-42 Roofing
C-44 Sheet metal
200. Thomas J Waddle, RME
Nicholson LLC
"B" General Building
201. Allan V Walker, RME
Rural Solar Restoration LLC
C-13 Electrical (Reactivation)
202. Laurence A West, RME
Mutzenberg LLC
C-48 Structural steel

203. Stephen A White, RME
Ormat Nevada Inc
"A" General engineering
204. Eric W Witt (Individual)
C-13 Electrical
205. Tomasz J Wojtkow (Individual)
C-22 Glazxing and tinting

CONTRACTOR SUMMARY OF EXAMS ADMINISTERED

February-26

EXAM	# ADMIN	1st Time PASS	1st Time PASS %	TOTAL FAIL	TOTAL PASS	TOTAL FAIL %	TOTAL PASS %
Contractor Business And Law	40	15	37.50%	23	17	57.50%	42.50%
A General Engineering	1	1	100.00%	0	1	0.00%	100.00%
B General Building Contractor	7	1	14.29%	5	2	71.43%	28.57%
C-05 Cabinet, Millwork, And Carpentry Remodeling And Repairs Contractor	2	1	50.00%	1	1	50.00%	50.00%
C-06 Carpentry Framing Contractor	2	0	0.00%	2	0	100.00%	0.00%
C-07 Carpet Laying Contractor	5	0	0.00%	4	1	80.00%	20.00%
C-13 Electrical Contractor	8	1	12.50%	5	3	62.50%	37.50%
C-15b□ Telecommunications Contractor	3	0	0.00%	2	1	66.67%	33.33%
C-21 Flooring Contractor	4	0	0.00%	3	1	75.00%	25.00%
C-27 Landscaping Contractor	5	0	0.00%	4	1	80.00%	20.00%
C-31a Cement Concrete Contractor	1	1	100.00%	0	1	0.00%	100.00%
C-31b Stone Masonry Contractor	3	0	0.00%	3	0	100.00%	0.00%
C-33 Painting And Decorating Contractor	5	0	0.00%	4	1	80.00%	20.00%
C-37 Plumbing Contractor	1	0	0.00%	0	1	0.00%	100.00%
C-41 Reinforcing Steel Contractor	1	1	100.00%	0	1	0.00%	100.00%
C-43 Sewer, Sewage Disposal, Drain, And Pipe Laying Contractor	1	0	0.00%	1	0	100.00%	0.00%
C-48 Structural Steel Contractor	3	0	0.00%	1	2	33.33%	66.67%
C-52 Ventilating And Air Conditioning Contractor	1	1	100.00%	0	1	0.00%	100.00%

TOTAL EXAMS ADMINISTERED	93
EXAM PASSED 1st TIME	22
EXAM PASSED 1st TIME PERCENTAGE	23.66%
TOTAL EXAMS FAILED	58
TOTAL EXAMS PASSED	35
TOTAL PERCENTAGE FAILED	62.37%
TOTAL PERCENTAGE PASSED	37.63%

Hawaii Trade Pass/Attempt Rates - Contractors

From: 3/1/2026 To: 3/31/2026

Test Title		Total Tested		PASS		FAIL	
		N	N	%	N	%	
Exam Name: _Contractor Business And Law	First Time	17	12	70.5%	5	29.4%	
	Repeat	23	5	21.7%	18	78.2%	
	Total	40	17	42.5%	23	57.5%	
Exam Name: A General Engineering	First Time	1	1	100.0%	0	0.0%	
	Repeat	0	0	0.0%	0	0.0%	
	Total	1	1	100.0%	0	0.0%	
Exam Name: B General Building Contractor	First Time	8	1	12.5%	7	87.5%	
	Repeat	22	9	40.9%	13	59.0%	
	Total	30	10	33.3%	20	66.6%	
Exam Name: C-05 Cabinet, Millwork, And Carpentry Remodeling And Repairs Contractor	First Time	4	0	0.0%	4	100.0%	
	Repeat	9	2	22.2%	7	77.7%	
	Total	13	2	15.3%	11	84.6%	
Exam Name: C-06 Carpentry Framing Contractor	First Time	0	0	0.0%	0	0.0%	
	Repeat	1	1	100.0%	0	0.0%	
	Total	1	1	100.0%	0	0.0%	
Exam Name: C-13 Electrical Contractor	First Time	3	0	0.0%	3	100.0%	
	Repeat	0	0	0.0%	0	0.0%	
	Total	3	0	0.0%	3	100.0%	
Exam Name: C-15b Telecommunications Contractor	First Time	1	0	0.0%	1	100.0%	
	Repeat	1	0	0.0%	1	100.0%	
	Total	2	0	0.0%	2	100.0%	
Exam Name: C-17 Excavating, Grading And Trenching Contractor	First Time	2	1	50.0%	1	50.0%	
	Repeat	2	1	50.0%	1	50.0%	
	Total	4	2	50.0%	2	50.0%	
Exam Name: C-20 Fire Protection Contractor	First Time	1	0	0.0%	1	100.0%	
	Repeat	0	0	0.0%	0	0.0%	
	Total	1	0	0.0%	1	100.0%	
Exam Name: C-27 Landscaping Contractor	First Time	3	0	0.0%	3	100.0%	
	Repeat	6	3	50.0%	3	50.0%	
	Total	9	3	33.3%	6	66.6%	
Exam Name: C-31 Masonry Contractor	First Time	1	0	0.0%	1	100.0%	
	Repeat	1	1	100.0%	0	0.0%	
	Total	2	1	50.0%	1	50.0%	
Exam Name: C-31b Stone Masonry Contractor	First Time	0	0	0.0%	0	0.0%	
	Repeat	1	1	100.0%	0	0.0%	
	Total	1	1	100.0%	0	0.0%	
Exam Name: C-33 Painting And Decorating Contractor	First Time	0	0	0.0%	0	0.0%	
	Repeat	1	0	0.0%	1	100.0%	
	Total	1	0	0.0%	1	100.0%	

Hawaii Trade Pass/Attempt Rates - Contractors

From: 4/1/2026 To: 4/30/2026

Test Title		Total Tested	PASS		FAIL	
		N	N	%	N	%
Exam Name: _Contractor Business And Law	First Time	16	11	68.7%	5	31.2%
	Repeat	13	5	38.4%	8	61.5%
	Total	29	16	55.1%	13	44.8%
Exam Name: A General Engineering	First Time	4	0	0.0%	4	100.0%
	Repeat	2	0	0.0%	2	100.0%
	Total	6	0	0.0%	6	100.0%
Exam Name: B General Building Contractor	First Time	6	2	33.3%	4	66.6%
	Repeat	9	2	22.2%	7	77.7%
	Total	15	4	26.6%	11	73.3%
Exam Name: C-04 Boiler, Hot-Water Heating, Hot Water Supply, And Steam Fitting Contractor	First Time	2	0	0.0%	2	100.0%
	Repeat	4	0	0.0%	4	100.0%
	Total	6	0	0.0%	6	100.0%
Exam Name: C-05 Cabinet, Millwork, And Carpentry Remodeling And Repairs Contractor	First Time	1	0	0.0%	1	100.0%
	Repeat	8	2	25.0%	6	75.0%
	Total	9	2	22.2%	7	77.7%
Exam Name: C-12 Drywall Contractor	First Time	1	0	0.0%	1	100.0%
	Repeat	2	1	50.0%	1	50.0%
	Total	3	1	33.3%	2	66.6%
Exam Name: C-13 Electrical Contractor	First Time	1	1	100.0%	0	0.0%
	Repeat	9	3	33.3%	6	66.6%
	Total	10	4	40.0%	6	60.0%
Exam Name: C-15b Telecommunications Contractor	First Time	1	0	0.0%	1	100.0%
	Repeat	1	1	100.0%	0	0.0%
	Total	2	1	50.0%	1	50.0%
Exam Name: C-17 Excavating, Grading And Trenching Contractor	First Time	1	0	0.0%	1	100.0%
	Repeat	4	0	0.0%	4	100.0%
	Total	5	0	0.0%	5	100.0%
Exam Name: C-27 Landscaping Contractor	First Time	1	0	0.0%	1	100.0%
	Repeat	3	0	0.0%	3	100.0%
	Total	4	0	0.0%	4	100.0%
Exam Name: C-33 Painting And Decorating Contractor	First Time	1	0	0.0%	1	100.0%
	Repeat	4	2	50.0%	2	50.0%
	Total	5	2	40.0%	3	60.0%
Exam Name: C-36 Plastering Contractor	First Time	0	0	0.0%	0	0.0%
	Repeat	1	0	0.0%	1	100.0%
	Total	1	0	0.0%	1	100.0%
Exam Name: C-37 Plumbing Contractor	First Time	1	0	0.0%	1	100.0%
	Repeat	0	0	0.0%	0	0.0%
	Total	1	0	0.0%	1	100.0%
Exam Name: C-41 Reinforcing Steel Contractor	First Time	1	0	0.0%	1	100.0%
	Repeat	2	1	50.0%	1	50.0%
	Total	3	1	33.3%	2	66.6%
Exam Name: C-43 Sewer, Sewage Disposal, Drain, And Pipe Laying Contractor	First Time	0	0	0.0%	0	0.0%
	Repeat	2	1	50.0%	1	50.0%

SAH - Subcontractors Association of Hawaii

1188 Bishop St., Ste. 1003**Honolulu, Hawaii 96813-2938

Phone: (808) 537-5619 ✦ Fax: (808) 533-2739

March 17, 2026

Gary Nishek, Chairperson
Contractors License Board
Department of Commerce and Consumer Affairs
335 Merchant St.
Honolulu, HI 96813

Dear Chairperson Nishek:

The Subcontractors Association of Hawaii would like to take this opportunity to congratulate the members of the Contractors License Board for their consumer information advertising stressing the importance of using a licensed contractor. It is typical that a great deal of unlicensed activity occurs within the various sub-trades of the construction industry and, as a result, we are most appreciative of your efforts in order to educate homeowners.

It has long been our feeling that despite the rules, laws and regulations, the best method of reducing unlicensed activity is to educate consumers as to the advantages and disadvantages of licensed or unlicensed contractors.

In that regard, we fully endorse your program and again, want to congratulate members of the Board for embarking on this effort.

Sincerely,

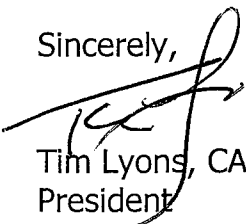

Tim Lyons, CAE
President

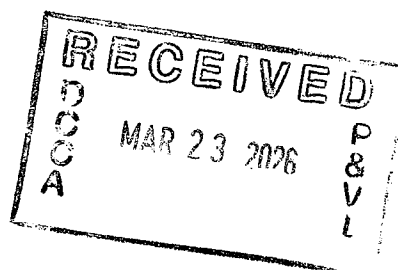

February 25, 2026

Hawaii Contractor License Board
DCCA-PVL
Att: CLB,
Kerrie Shahan, Executive Officer
P.O. Box 3469
Honolulu, HI 96801

Re: Request for Cancellation of Guaranty dated February 7, 2011
Contractor – Entity License Number CT-32414

Dear Kerrie,

I write on behalf of Siemens Medical Solutions USA, Inc. (“Siemens Healthineers”) to formally request cancellation of the Guaranty dated February 7, 2011 issued by Siemens Corporation, as Guarantor, in connection Contractor – Entity License Number CT-32414. Per the Hawaii Contractor License Board website, the status of the License is Terminated, with an expiration date for the License of 9/30/2024. A copy of the Guaranty is attached for your reference. Per our records, there are no running projects in Hawaii that require the License, and the last project was completed in 2020.

Siemens Healthineers respectfully requests written acknowledgment from the Hawaii Contractor License Board confirming that:

- i) The Guaranty will be void and of no effect for any claims made to the Hawaii Contractor License Board relating to construction work performed after the termination date of the License (i.e., 9/30/24 or later); and
- ii) There are no outstanding complaints or claims filed against the License under review by the Hawaii Contractors License Board.

Please direct all correspondence regarding this request to my attention at 484.467.8313 and feel free to contact me directly should you need any additional information.

Thank you for your assistance and cooperation.

Sincerely,

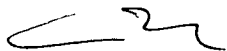

Chris Mallin
Project Management Office Head

MAR 9 2026

A BILL FOR AN ACT

RELATING TO HOUSING.

BE IT ENACTED BY THE LEGISLATURE OF THE STATE OF HAWAII:

1 SECTION 1. The legislature finds that, to address the
2 State's ongoing housing shortage, Act 295, Session Laws of
3 Hawaii 2025 (Act 295), established an expedited permitting
4 process for single-family and multi-family residential projects.
5 However, since its implementation, stakeholders have raised
6 concerns that ambiguities in Act 295 regarding additional
7 insurance requirements, indemnification obligations, and
8 certification language may inadvertently create uninsurable
9 conditions, discouraging architects and engineers from
10 participating in the expedited permitting process.

11 The legislature believes that clarifying these provisions
12 will ensure that design professionals are not required to assume
13 liabilities beyond what their professional liability insurance
14 can cover, thereby improving participation and supporting the
15 State's broader goal of accelerating housing production.

16 Accordingly, the purpose of this Act is to:



- 1 (3) The following information from all licensed
- 2 professionals on record:
- 3 (A) Policies of insurance that:
- 4 (i) Name the State and county as additional
- 5 ~~[insurers,]~~ insureds under a commercial
- 6 general liability policy;
- 7 (ii) Are in amounts equivalent to at least
- 8 ~~[\$2,000,000,]~~ \$1,000,000; and
- 9 (iii) Specifically ~~[allow coverage for the~~
- 10 ~~completed project for the period]~~ require
- 11 that the licensed professional maintain
- 12 professional liability insurance that
- 13 provides coverage for claims arising out of
- 14 the completed project, so long as the claim
- 15 is first made and reported in accordance
- 16 with the terms of the policy during the
- 17 period allowed under section 657-8; and
- 18 (B) A statement that indemnifies and holds harmless
- 19 the State, its officers, agents, and employees,
- 20 and the county, its officers, agents, and
- 21 employees~~[,]~~, from and against claims, damages,



1 the defects are not consistent with the approved plans, the
2 licensed professional shall note the disagreement and assume
3 review responsibility as the approving authority or initiate a
4 change to the plans to address the defect. Consistent with the
5 requirements and time periods established by each county, all
6 licensed contractors and the licensed professional or the
7 licensed contractors' or licensed professional's successor
8 agents shall maintain a record of inspected structural, civil,
9 plumbing, and electrical systems after a certificate of
10 occupancy is issued and provide a copy of that record to the
11 applicant and the county.

12 (f) Upon completion of construction, the [~~licensed~~
13 ~~professional shall certify in writing to the county that a~~
14 ~~certificate of occupancy is warranted and all laws, rules,~~
15 ~~ordinances, and conditions governing permitted construction have~~
16 ~~been met, along with any necessary as-built drawings consistent~~
17 ~~with the requirements of each county. The] county shall issue
18 [~~the~~] a certificate of occupancy to the applicant and may notate
19 that the certificate is approved by the licensed professional
20 under an agreement pursuant to an expedited permit, and not a
21 county official."~~



Report Title:

Expedited Permits; Insurance; Additional Insureds;
Indemnification; Certificates of Occupancy

Description:

Clarifies insurance, indemnification, and certain certificate of occupancy requirements for purposes of expedited permits. Requires state or county inspectors to inspect all projects with expedited permits. Repeals 6/30/2031. (CD1)

The summary description of legislation appearing on this page is for informational purposes only and is not legislation or evidence of legislative intent.



Honolulu, Hawaii

APR 29 , 2026

RE: H.B. No. 1721
H.D. 2
S.D. 2
C.D. 1

Honorable Nadine K. Nakamura
Speaker, House of Representatives
Thirty-Third State Legislature
Regular Session of 2026
State of Hawaii

Honorable Ronald D. Kouchi
President of the Senate
Thirty-Third State Legislature
Regular Session of 2026
State of Hawaii

Madam and Sir:

Your Committee on Conference on the disagreeing vote of the House of Representatives to the amendments proposed by the Senate in H.B. No. 1721, H.D. 2, S.D. 2, entitled:

"A BILL FOR AN ACT RELATING TO HOUSING,"

having met, and after full and free discussion, has agreed to recommend and does recommend to the respective Houses the final passage of this bill in an amended form.

The purpose of this measure is to:

- (1) Clarify insurance, indemnification, and certain certificate of occupancy requirements for purposes of expedited permits; and
- (2) Require state or county inspectors to inspect all projects with expedited permits.

Your Committee on Conference has amended this measure by changing the effective date to July 1, 2026.

2026-3360 HB1721 CD1 HCCR HMSO



Hawaii State Legislature
 Record of Votes of a
 Conference Committee

CCR 16-26

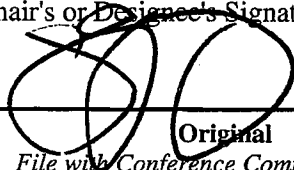
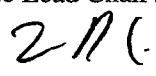
Bill / Concurrent Resolution No.: HB 1721, HD 2, SD 2					Date/Time: 04/24/26 10:18:08 AM						
<input checked="" type="checkbox"/> The recommendation of the House and Senate managers is to pass with amendments (CD).											
<input type="checkbox"/> The Committee is reconsidering its previous decision.											
<input type="checkbox"/> The recommendation of the Senate Manager(s) is to AGREE to the House amendments made to the Senate Measure					<input type="checkbox"/> The recommendation of the House Manager(s) is to AGREE to the Senate amendments made to the House Measure.						
Senate Managers		A	WR	N	E	House Managers		A	WR	N	E
WAKAI, Glenn, Chr.		✓				EVSLIN, Luke A., Co-Chr.		✓			
CHANG, Stanley, Co-Chr.		✓				MATAYOSHI, Scot Z., Co-Chr.		✓			
KEOHOKALOLE, Jarrett, Co-Chr.		✓				TARNAS, David A., Co-Chr.		✓			
FEVELLA, Kurt					✓	COCHRAN, Elle		✓			
TOTAL		3			1	TOTAL		4			
A = Aye		WR = Aye with Reservations			N = Nay		E = Excused				
Senate Recommendation is:						House Recommendation is:					
<input checked="" type="checkbox"/> Adopted <input type="checkbox"/> Not Adopted						<input checked="" type="checkbox"/> Adopted <input type="checkbox"/> Not Adopted					
Senate Lead Chair's or Designee's Signature:						House Lead Chair's or Designee's Signature:					
											
Distribution:		Original		Yellow		Pink		Goldenrod			
File with Conference Committee Report		House Clerk's Office		Senate Clerk's Office		Drafting Agency					