General Steps on Becoming a Hawaii Licensed Real Estate Salesperson on Active Status

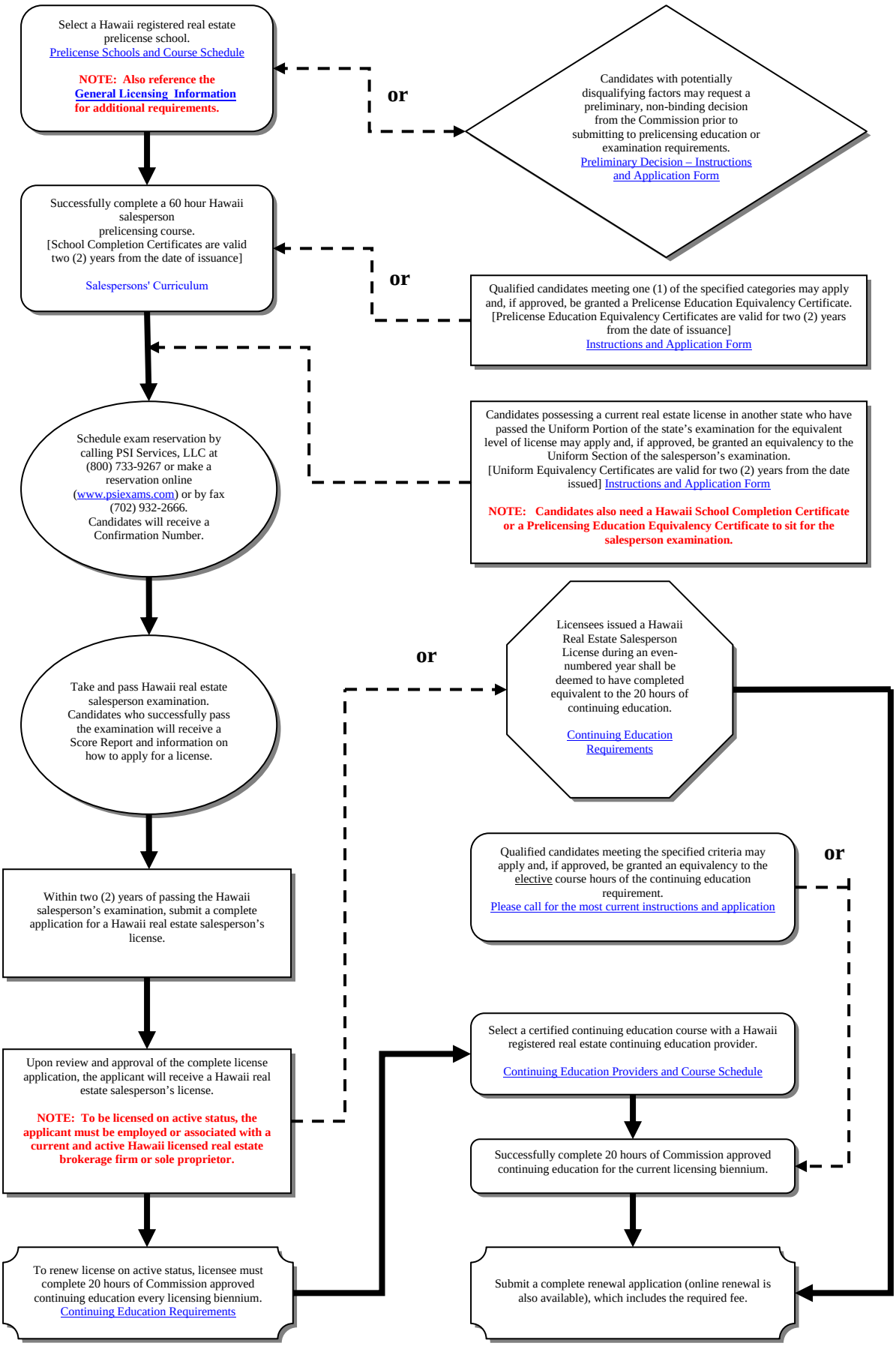

***Revised 6/5/2019**